

# Bosch Ignition and Gasoline Injection Parts and Sensors

Product Portfolio

2023

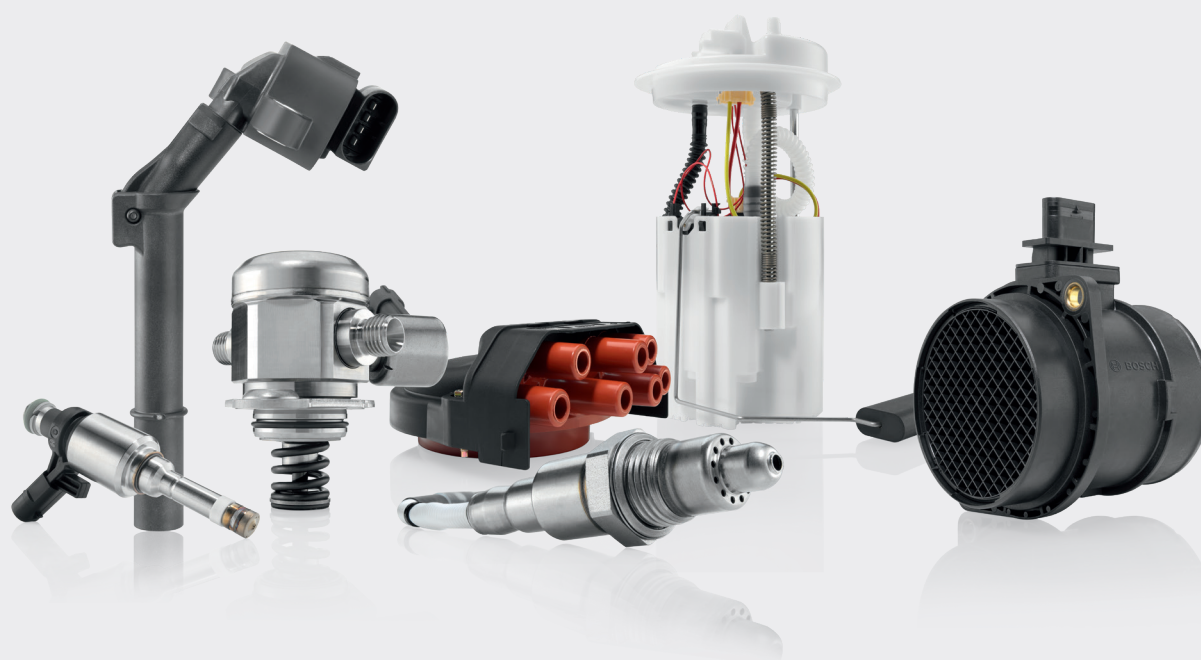

\*Prices effective 01-April-2023 and are subject to change without prior notice.

# Over a Century of System Expertise

## Bosch Ignition and Gasoline Injection Systems

The Bosch success story is defined by more than 100 years of experience and more than 10,000 items in the full gasoline injection range. Over the years, we have developed a comprehensive parts service, supplying replacements for worn-out parts, adding value to the aftermarket and workshop sector.

**1902**  
Delivery of the first high-voltage magneto and the first spark plug

**1973**  
Energy crisis – reduction in gasoline consumption becomes the number one development objective. Launch of the air-flow metering L-Jetronic and the mechanically / hydraulically controlled K-Jetronic – also an air-flow metering system

**1967**  
First emission legislation in the USA. Introduction of the first electronic injection system – the intake-manifold pressure controlled D-Jetronic

**1979**  
Motronic market launch. The digital processing of numerous engine functions made this system unique. It combines the L-Jetronic principle with electronic map-controlled ignition. The first microprocessor in an automobile

**1976**  
Bosch invents the lambda sensor, thus paving the way for regulated catalytic converters

**1987**  
Mono-Jetronic market launch. The Mono-Jetronic is an exceptionally economical, single-point injection system that enabled even smaller vehicles to be fitted with Jetronic

**1981**  
LH-Jetronic market launch. Instead of a flap-type air-flow sensor, the basic L-Jetronic system was fitted with a hot-wire air-mass meter and sold as LH-Jetronic for the first time

**1997**  
Increasing use of intake modules. Intake modules are pre-assembled units consisting of an intake manifold including injectors, throttle valve unit, pressure regulator, etc.

**1989**  
Mono-Motronic market launch. A development of the Mono-Jetronic the Mono-Motronic also featured electronic map-controlled ignition and a microprocessor

A vertical timeline is overlaid on a background image of a car's front end, featuring the headlight and wheel. The timeline consists of a central vertical line with circular markers at each year. Text blocks for each year are positioned to the left or right of the line. The background image is in a dark, blue-toned style.

**2003**

Launch of throttle device for ETC

**2000**

Market launch of Motronic gasoline direct injection. The Motronic MED 7 system with torque-based control enables minimum consumption to be combined with maximum dynamics

**2008**

500 million lambda sensors produced. 25 years of electrohydraulic transmission control; 100 million control units produced

**2006**

Launch of spray-form gasoline direct injection (piezo technology). Extension of product range with transmission control

**2012**

50 million high pressure injection valves HDEV5 and 10 million high pressure injection pumps HDP5

**2010**

10 million high pressure injectors HDEV5 and 2 million high pressure pumps HDP5

**2017**

50 years of expertise in electronic injection systems

# Contents

<b>BOSCH GASOLINE SYSTEMS – AN OVERVIEW</b>	<b>5</b>
<b>Gasoline injection - Overview</b>	<b>8</b>
<b>FUEL INJECTION TECHNOLOGY</b>	
- Electric Fuel Pumps (EKP)	9
<b>IGNITION SYSTEMS</b>	
- Ignition Cables	10
- Ignition Coils	11
<b>SENSORS - Overview</b>	<b>12</b>
- Universal / Lambda Sensor	13
- Crankshaft Sensor	14
- Camshaft Sensor	15
- Knock Sensor	16
- Air Mass Meter / Hot-film Air Mass Meter	17
- Temperature, Speed, and Pressure Sensors	18
<b>APPLICATION CHART</b>	<b>19</b>

# Bosch Gasline Systems An Overview

For over 125 years, Bosch has ensured the continued development and innovation of mobility solutions that are clean, economical, safe, and comfortable. Bosch is the leading, reliable, and trusted supplier to the global automotive industry.

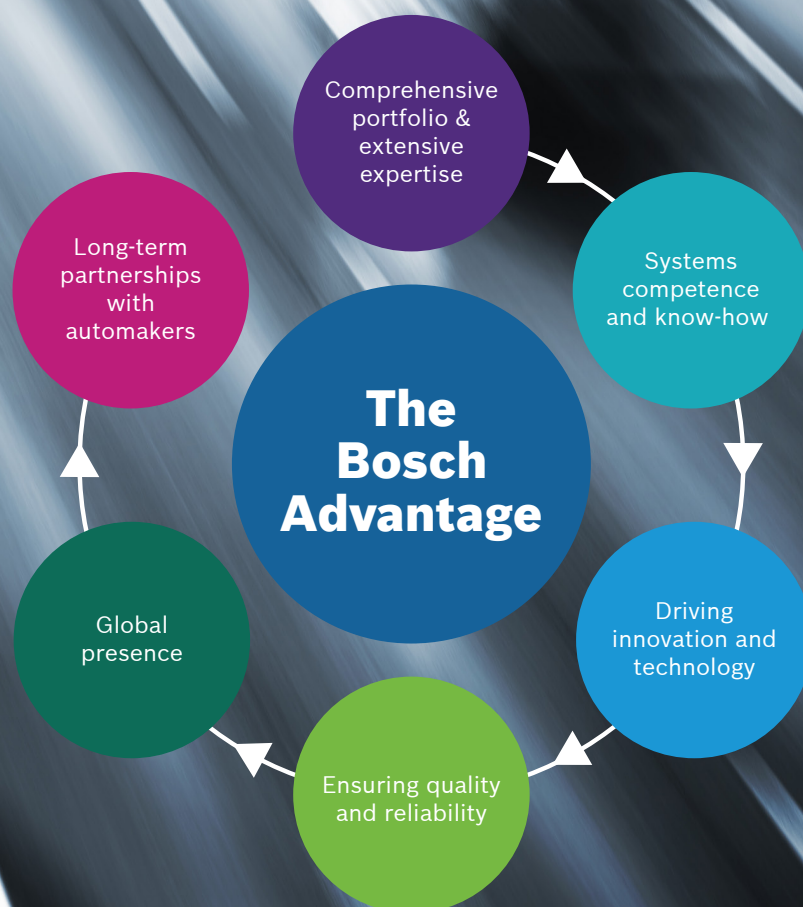

Bosch delivers a broad spectrum of products and services, including components and systems in the field of Gasoline Injection. In line with the requirements of emerging markets, Bosch Gasoline Systems offer proven Engine Management Systems and Components that help meet stringent norms and increase fuel economy.

This catalogue is prepared to broaden customers' insights into the wide range of products in Gasoline Systems, which Bosch offers in the Indian aftermarket segment. The products covered here are:

- |                            |  |
|----------------------------|--|
| ■ Electric Fuel Pump (EKP) | ■ Camshaft Sensor                          |
| ■ Ignition Cable           | ■ Knock Sensor                             |
| ■ Ignition Coil            | ■ Air Mass Meter                           |
| ■ Lambda Sensor            | ■ Temperature, Pressure, and Speed Sensors |
| ■ Crankshaft Sensor        |  |

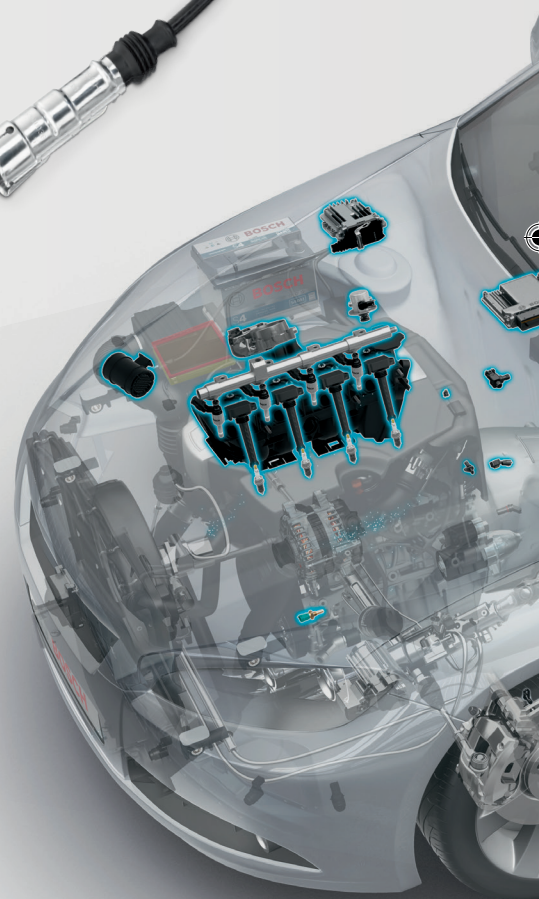

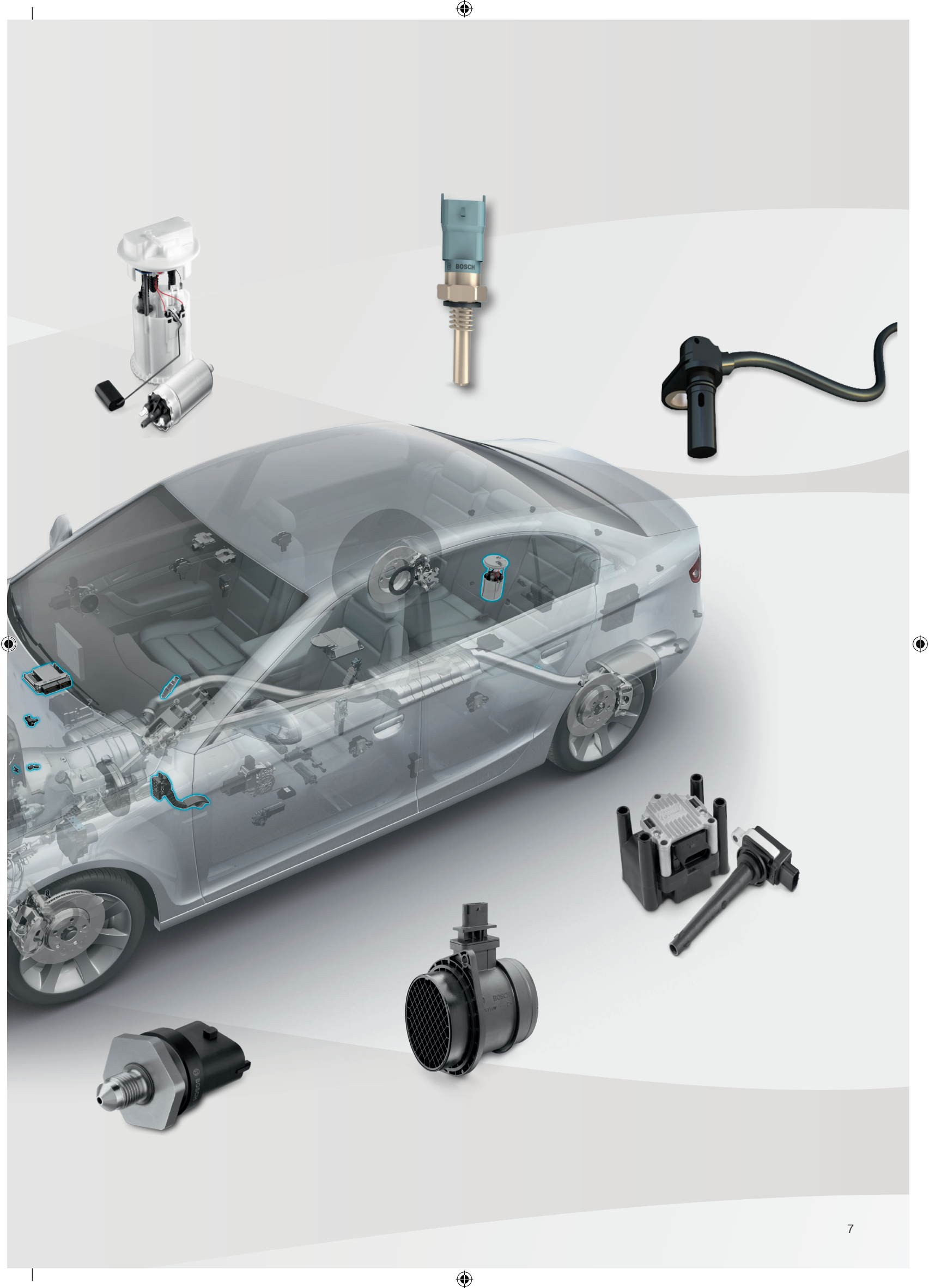

# Gasoline injection

## Overview

**High-pressure injection valves and pumps are key components** of gasoline direct injection systems. Already back in 1954, a Mercedes-Benz race car equipped with a mechanical Bosch direct injection system won the Grand Prix in the French town of Reims. And even today, race cars with Bosch direct injection systems are still highly successful worldwide.

### Gasoline direct injection

Mobility is growing worldwide. At the same time, there is a strong desire to reduce fuel consumption and emissions. In this regard, gasoline direct injection is considered to be a key technology with huge potential. High system pressures – in racing even up to 500 bar – contribute to powerful and efficient engine performance. As more and more vehicles equipped with Bosch gasoline direct injection systems are launched onto the markets, the demand for reliable maintenance and repair is growing concomitantly.

### Gasoline manifold injection

The gasoline manifold injection system is one of the most widely used gasoline injection systems in the world. It stands out for its well-proven technology which will, in future, assume a key role based on innovative further developments.

### Future-proof

Bosch is working on a combination of gasoline manifold and direct injection systems in order to reduce the fuel consumption even further. This will allow compliance with new and coming emission regulations.



# Electric Fuel Pumps (EKP)

## Maximum Safety & Reliability

A fuel pump is the heart of the fuel supply system in a vehicle. It must provide maximum performance and reliability in every phase of operation. Electric Fuel Pumps in cars must satisfy very high requirements with respect to functionality, size, noise, emission, and service life. A fuel pump has to maintain the required fuel pressure under all operating conditions. It can be installed directly in the fuel tank (intank) or in the fuel line (inline).

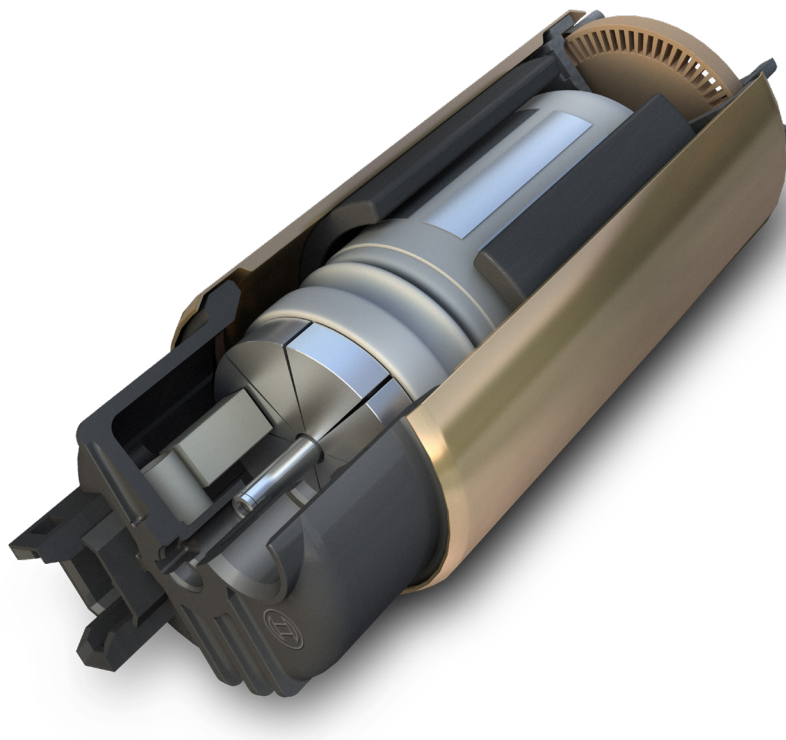

## Features / Advantages

- Specific delivery of quantity and pressure as per OE requirements
- High level of interference suppression
- Very quiet operation
- Better resistance to corrosion in various fuel quality environments

## Benefits

- Maximum operational reliability
- Easy engine cold-start ensures long pump lifespan
- Increased driving comfort due to reduced noise
- Optimum fuel delivery
- Maximum reliability for hot gasoline delivery

# Ignition Cables

Bosch Ignition Cables offer protection against the harsh under-hood conditions generated by today's engines. With superior lifetime performance, Bosch ignition cables consistently transmit high voltage from the ignition coil to the distributor, and from the distributor to the spark plugs, thus providing:



- Improved mileage
- Quicker and easier starts
- Smoother idling and acceleration
- Reduced emissions

## Features

- Bosch cables have Class F type insulation
- Matched sets and individual leads
- External insulation of ignition leads is silicon
- PVC sleeves are not used
- Corrosion-resistant plug connectors giving reliable contact to spark plugs
- Outstanding interference suppression
- Extreme resistance to heat, cold, and liquids
- Optimum engine performance
- Protects engine and the catalytic converter as there is no misfiring

# Ignition Coils

The ignition coil provides ignition voltage. The induction principle is the basis for the ignition voltage between primary winding and secondary winding. The function of the ignition coil is the amplification of the magnetic field in the secondary windings. A primary voltage of 300 volts will be transformed to nearly 30,000 volts of secondary voltage. Defective ignition coils are recognised by the self-diagnosis of a vehicle or by a suitable engine tester.



## Features

- All ignition coils are of Original Equipment quality
- Specific matched values for ignition energy and ignition voltage
- Class F Silicon jacket – extremely good EMI suppression – safe operation
- Thermal, electrical, and chemical stability
- Stainless steel wire – inductive core technology
- Conductive ferrite coating and fibreglass

## Benefits

- Good responsiveness, optimum power development, and low exhaust emissions
- Outstanding interference suppression and insulation
- Corrosion-resistant and safe contact plug-in connections
- Extreme heat and cold resistance from 60°C to over 250°C
- Resists chemical and mechanical influences
- Protects engine and catalytic converter
- Temperature and shock resistance

# Sensors

## Overview

**Sensors, an important part of everyday workshop business:** No matter whether for motorsport or series applications, in order to improve driving dynamics and emission behavior, vehicles are equipped with more and more sensors. Testing, maintaining and repairing them are important sources of revenues for automotive workshops.

### Innovative technology

Bosch continuously develops innovative sensor solutions. The majority of the sensors are equipped with special micromechanical sensor elements. They measure extremely precisely and are also designed for a long service life. The test and production procedures for spare parts are the same as those used for original equipment.

### Huge experience – high quality

40 years of sensor development and production made Bosch one of the largest sensor manufacturers worldwide. Bosch sensors are perfectly geared to the respective type of vehicle and can be replaced easily.

### Complete range with high market coverage

Bosch provides a multitude of sensors for all kinds of motor vehicles. Thanks to continuous updates, the comprehensive range is always state of the art.



# Universal / Lambda Sensor

The lambda sensor, a Bosch invention, significantly contributes to the compliance of modern motor vehicles with the stringent legal emission standards and ensures an optimum air / fuel ratio.

The ready-to-fit and easy-to-install lambda sensor from Bosch determines the amount of oxygen in the exhaust gas and sends a signal to the ECU which adjusts the air-fuel mixture to the optimal level, thus preventing extensive damage to the catalytic converter. The sensors also provide up to 15% savings on fuel and also comply with stringent emission norms.

Lambda sensors, also known as oxygen sensors, are important emission control devices that assure compliance with the emission laws and protect the environment. For economic and environmental reasons, the functioning of the sensor should be checked at regular intervals and replaced, if necessary.



## Delivery Content of a Universal Sensor

- Lambda Sensor
- Universal Connector
- Installation Instructions

## Features

- Watertight
- Meets OE specifications
- Fits either 3-pole or 4-pole sensors
- Enables a simple connection to the wiring harness of the vehicle
- Provides a secure electrical connection (no soldering necessary)
- Bosch has developed a special connector, as soldering is not allowed with the lambda sensor
- Universal lambda sensors replace a wide range of original sensors

## Advantages

- Lambda sensors send a signal to the ECUs indicating the oxygen level in the exhaust system
- All Bosch Lambda Sensors are of OE quality
- High durability through resistance to environment influence (particularly water, salt, & oil) and totally submersible
- Mechanical and thermal stability
- Maintains compliance with all exhaust emission testing
- Easy installation, even by unskilled mechanics

# Crankshaft Sensor

For non-contact measurement of crankshaft rotation angle and speed.



## Features

- Temperature range : -40°C–150°C
- Typical application : Crankshaft sensor with 60–2 teeth target
- Rotation speed range : 20–7000 min-1
- Output voltage : > 1650 mV (@416 rpm)
- Well-proven production processes

## Benefits

- Robust design
- Improved temperature shock stability
- Enlarged temperature range
- Reduced drift during lifetime
- Long lifetime > 300 Tkm
- All known requirements of new engine projects met
- Independent on installation position
- Contactless
- High resistance against external fields

# Camshaft Sensor

For non-contact measurement of camshaft rotation angle.  
They are fitted directly to the camshaft.

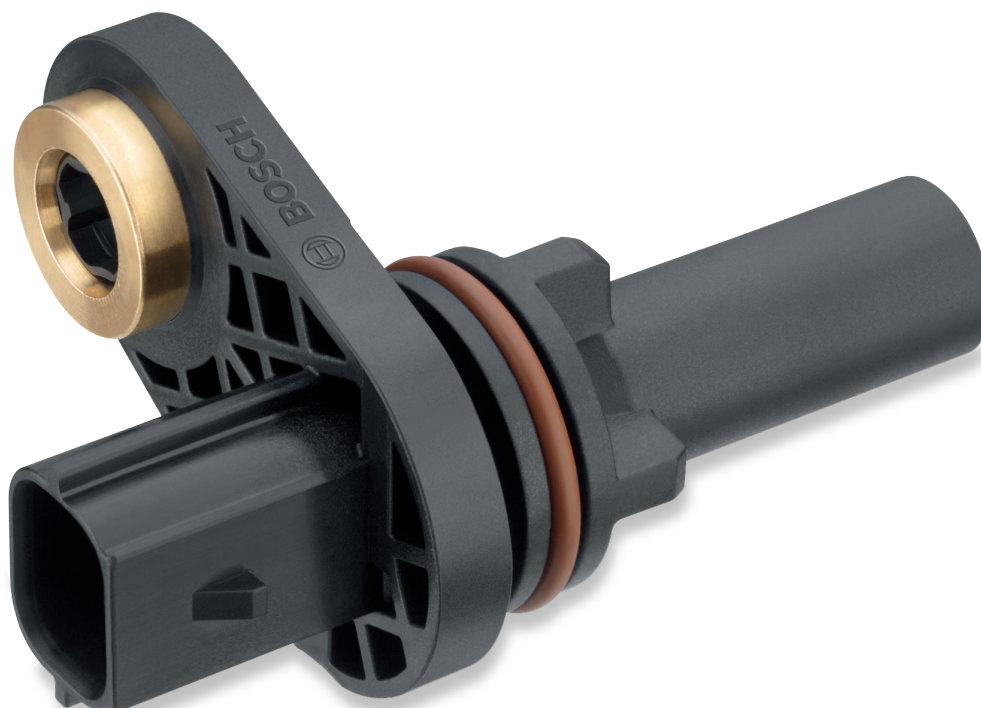

## Features

- Single-hall technology
- True power on (TPO) function
- Twist Insensitive Mounting (TIM)
- Temperature range until 150°C (max. 250 h at +160°C)
- Small sensor diameter 11.3 mm (PG-3.9)

## Benefits

- High accuracy
- Wide air gap range
- Small packaging size and functional diameter
- High EMC / ESD protection
- Low current consumption
- Resistant to mineral oil products

# Knock Sensor

Knocking can permanently damage an engine. Knock sensors fitted directly to the engine block, record structure-borne sound (knocking) in the engine and transfer this data to the engine management system. These values are then used to counteract the problem and ensure smoother combustion. This results in improved efficiency and longer service life.



## Features

- Broadband type, 5 to 22 kHz
- Linear characteristics over large frequency range
- 30mV/g at 5 kHz, active output
- Standard version: -40°C–130°C
- Extended heat version: -40°C–150°C

## Benefits

- Fuel consumption reduction up to 9%
- Torque increase up to 5%
- Engine protection
- Enables use of multiple quality fuels with various anti-knock properties
- No audible knocking

# Air Mass Meter / Hot-film Air Mass Meter

Quick and precise measurement of the actual air flow for a reliable and accurate mixture formation.

The air mass meter is located between the air filter and throttle valve, and measures the air mass flow through the induction manifold. An electrically heated, thin platinum wire film resistance with a temperature sensor is inserted into the induction manifold air flow. The ECU receives a voltage signal which is proportional to the air mass flow, from which the control unit calculates the necessary quantity of fuel.



## **Bosch air mass meters are characterized by:**

- Compact design
- Low weight
- Fast response time
- Low power input
- Return flow detection

## **Features / Benefits**

- Model-specific application leads to best engine characteristics, low fuel consumption, and low pollutant emissions
- Latest hybrid technology / microelectronic, therefore high accuracy on air mass measurement
- Precise sensing and evaluation of signals
- Optimum driving response
- Response within a short time span

# Temperature, Speed, and Pressure Sensors

Temperature sensors monitor the temperature of coolant, oil, and air, and transfer the data to the engine management system. Depending on the application, the sensors may be installed on the engine block, cooling circuit, or air intake system.

Bosch Rotation Speed Sensors are used to record an extremely wide variety of measurement data. The information they supply is used by transmission, engine, navigation, and running-gear control systems.

Micromechanical pressure sensors are predominantly used to measure atmospheric pressure. They supply the engine management system with reliable values to ensure that the engine runs with the appropriate air / fuel ratio. Bosch pressure sensors have extremely fast response times and operate very reliably and accurately.

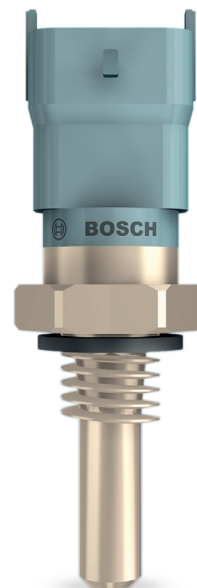

# Bosch Gasoline Systems Application Chart

## Passenger Cars

Model Description	Product Description	Additional Information	Part Number	MRP (₹)
<b>AUDI</b>				
A3 1.8 TFSI Limousine	Camshaft Sensor		0 986 280 610	On Request
A3 1.8 TFSI Limousine	Crankshaft Sensor		0 261 210 383	1,411.00
A3 1.8 TFSI Limousine	High-pressure Injector, Gdi		0 261 500 01D	On Request
A3 1.8 TFSI Limousine	Injector, Gasoline		0 280 158 448	On Request
A3 1.8 TFSI Limousine	Low-pressure Sensor, Fuel		0 261 230 414	On Request
A3 1.8 TFSI Limousine	Temperature Sensor, Charge Air Cooling		0 281 002 976	1,114.00
A3 35 TDI	Air Mass Meter		0 281 002 956	6,647.00
A3 35 TDI	Camshaft Sensor		0 986 280 603	On Request
A3 35 TDI	Crankshaft Sensor		0 986 280 611	On Request
A3 35 TDI (2014.08 -2020.10)	Lambda Control Sensor		0 281 004 191	5,643.00
A3 35 TDI (2014.08 -2020.10)	Lambda Control Sensor		0 281 004 490	On Request
A3 40 TFSI Cabriolet	Camshaft Sensor		0 986 280 610	On Request
A3 40 TFSI Cabriolet	Crankshaft Sensor		0 261 210 383	1,411.00
A3 40 TFSI Cabriolet	Fuel Supply Module		0 580 200 02B	9,403.00
A3 40 TFSI Cabriolet	High-pressure Injector, Gdi		0 261 500 01D	On Request
A3 40 TFSI Cabriolet	Injector, Gasoline		0 280 158 448	On Request
A3 40 TFSI Cabriolet	Temperature Sensor, Charge Air Cooling		0 281 002 976	1,114.00
A4 1.4 TFSI	Camshaft Sensor		0 986 280 610	On Request
A4 1.4 TFSI	Crankshaft Sensor		0 986 280 612	On Request
A4 1.4 TFSI	High-pressure Pump, Gdi		0 261 520 572	On Request
A4 1.4 TFSI	Ignition Coil		0 986 221 057	2,737.00
A4 1.4 TFSI	Ignition Coil	For Eldor unit	0 986 221 057	2,737.00
A4 1.4 TFSI	Ignition Coil	For Beru unit	0 986 221 057	2,737.00
A4 1.4 TFSI	Intake Manifold Pressure Sensor		0 281 002 976	1,114.00
A4 1.4 TFSI	Knock Sensor		0 261 231 146	On Request
A4 1.4 TFSI (2015.08 -2019.10)	High-pressure Injector, Gdi		0 261 500 354	On Request
A4 1.4 TFSI (2015.08 -2019.10)	High-pressure Injector, Gdi		0 261 500 477	On Request
A4 1.8 T	Air Mass Meter		0 280 218 340	On Request
A4 1.8 T	Boost Pressure Sensor		0 261 230 266	On Request
A4 1.8 T	Camshaft Sensor		0 232 101 024	On Request
A4 1.8 T	Canister Purge Valve		0 280 142 353	On Request
A4 1.8 T	Crankshaft Sensor		0 261 210 177	On Request
A4 1.8 T	Lambda Control Sensor		0 258 007 351	5,165.00
A4 1.8 T	Lambda Diagnostic Sensor	Additional installation work required	0 258 010 032	On Request

## Passenger Cars

Model Description	Product Description	Additional Information	Part Number	MRP (₹)
A4 1.8 T	Pressure Sensor, Brake Booster		0 261 232 03B	2,001.00
A4 1.8 T	Temperature Sensor, Intake Air		0 280 130 085	On Request
A4 1.8 T	Throttle Valve Assembly		0 280 750 009	On Request
A4 1.8 T	Universal Lambda Diagnostic Sensor	Additional installation work required	0 258 986 615	On Request
A4 2.0 TDI	Boost Pressure Sensor		0 281 002 976	1,114.00
A4 2.0 TDI	Camshaft Sensor		0 986 280 603	On Request
A4 2.0 TDI	Electric Fuel Pump, In-line		0 580 464 131	10,537.00
A4 2.0 TDI	Fuel Level Sensor, Spare Part		1 582 980 209	2,270.00
A4 2.0 TDI	Lambda Control Sensor		0 281 004 150	On Request
A4 2.0 TDI	Nox Sensor	Downstream of particulate filter	0 281 007 859	On Request
A4 2.0 TDI (2004.11 -2008.06)	Air Mass Meter		0 281 006 759	On Request
A4 2.0 TDI (2004.11 -2008.06)	Crankshaft Sensor		0 986 280 491	On Request
A4 2.0 TDI (2007.11 -2012.03)	Air Mass Meter		0 281 002 735	6,304.00
A4 2.0 TDI (2007.11 -2012.03)	Crankshaft Sensor		0 986 280 435	2,286.00
A4 2.0 TDI (2007.11 -2012.03)	Pressure Sensor, Exhaust Gas		0 281 006 005	1,749.00
A4 2.0 TDI (2007.11 -2012.03)	Temperature Sensor, Exhaust Gas	Upstream of particulate filter	0 986 259 011	6,647.00
A4 2.0 TDI (2007.11 -2012.03)	Temperature Sensor, Exhaust Gas	Downstream of particulate filter, For vehicles with manual transmission	0 986 259 019	6,485.00
A4 2.0 TDI (2017.02 -2018.06)	Air Mass Meter		0 281 002 956	6,647.00
A4 2.0 TDI (2017.02 -2018.06)	Crankshaft Sensor		0 986 280 611	On Request
A4 2.0 TDI (2017.02 -2018.06)	Pressure Sensor, Exhaust Gas		0 986 280 715	On Request
A4 2.0 TDI Multitronic	Air Mass Meter		0 281 002 956	6,647.00
A4 2.0 TDI Multitronic	Crankshaft Sensor		0 986 280 435	2,286.00
A4 2.0 TDI Multitronic	Pressure Sensor, Brake Booster		0 261 230 234	On Request
A4 2.0 TDI Multitronic	Pressure Sensor, Exhaust Gas		0 281 006 082	1,831.00
A4 2.0 TDI Multitronic	Temperature Sensor, Charge Air Cooling		0 281 002 976	1,114.00
A4 3.2 FSI quattro	Camshaft Sensor		0 986 280 600	On Request
A4 3.2 FSI quattro	Fuel Supply Module		0 580 202 014	On Request
A4 3.2 FSI quattro	High-pressure Injector, Gdi		0 986 JG1 602	On Request

## Passenger Cars

Model Description	Product Description	Additional Information	Part Number	MRP (₹)
A4 3.2 FSI quattro	Ignition Coil		0 221 604 800	On Request
A4 3.2 FSI quattro	Intake Manifold Pressure Sensor		0 261 230 234	On Request
A5 2.0 TDI Cabriolet quattro	Air Mass Meter		0 281 002 956	6,647.00
A5 2.0 TDI Cabriolet quattro	Camshaft Sensor		0 986 280 603	On Request
A5 2.0 TDI Cabriolet quattro	Crankshaft Sensor		0 986 280 611	On Request
A5 2.0 TDI Cabriolet quattro	Pressure Sensor, Brake Booster		0 261 230 234	On Request
A5 2.0 TDI Cabriolet quattro	Pressure Sensor, Exhaust Gas		0 986 280 715	On Request
A5 2.0 TDI Cabriolet quattro	Temperature Sensor, Exhaust Gas	Installed in front of the catalytic converter	0 986 259 101	On Request
A5 2.0 TDI Cabriolet quattro (2017.10 -2017.01)	Lambda Control Sensor		0 281 004 191	5,643.00
A5 2.0 TDI Cabriolet quattro (2017.10 -2017.01)	Lambda Control Sensor		0 281 004 490	On Request
A6 1.8 TFSI	Camshaft Sensor		0 986 280 610	On Request
A6 1.8 TFSI	Crankshaft Sensor		0 261 210 383	1,411.00
A6 1.8 TFSI	High-pressure Injector, Gdi		0 261 500 01D	On Request
A6 1.8 TFSI	High-pressure Pump, Gdi		0 261 520 480	On Request
A6 1.8 TFSI	Injector, Gasoline		0 280 158 448	On Request
A6 1.8 TFSI	Lambda Diagnostic Sensor		0 258 030 102	On Request
A6 1.8 TFSI	Low-pressure Sensor, Fuel		0 261 230 414	On Request
A6 1.8 TFSI	Temperature Sensor, Charge Air Cooling		0 281 002 976	1,114.00
A6 1.8 TFSI (2014.09 -2018.09)	Lambda Control Sensor		0 258 027 00F	On Request
A6 1.8 TFSI (2014.09 -2018.09)	Lambda Control Sensor		0 258 027 209	On Request
A6 2.0 TDI	Air Mass Meter		0 281 002 735	6,304.00
A6 2.0 TDI	Boost Pressure Sensor		0 281 002 976	1,114.00
A6 2.0 TDI	Crankshaft Sensor		0 986 280 435	2,286.00
A6 2.0 TDI	Lambda Control Sensor		0 281 004 083	6,485.00
A6 2.0 TDI	Pressure Sensor, Exhaust Gas		0 281 006 005	1,749.00
A6 2.7 TDI Avant quattro	Pressure Sensor, Exhaust Gas		0 281 006 005	1,749.00
A6 2.7 TDI Avant quattro (2009.01 -2011.06)	Temperature Sensor, Exhaust Gas	In front of the turbocharger	0 986 259 017	On Request
A6 2.7 TDI Avant quattro (2009.01 -2011.06)	Temperature Sensor, Exhaust Gas	Upstream of particulate filter	0 986 259 059	On Request
A6 2.8 FSI	Camshaft Sensor		0 986 280 600	On Request
A6 2.8 FSI	Canister Purge Valve		0 280 142 431	On Request
A6 2.8 FSI	Ignition Coil		0 221 604 800	On Request

## Passenger Cars

Model Description	Product Description	Additional Information	Part Number	MRP (₹)
A6 2.8 FSI	Intake Manifold Pressure Sensor		0 261 230 234	On Request
A6 2.8 FSI	Lambda Diagnostic Sensor	For cylinders 4-6	F 00H L00 391	On Request
A6 2.8 FSI	Pressure Sensor, Brake Booster		0 261 232 03B	2,001.00
A6 2.8 FSI	Universal Lambda Diagnostic Sensor	Additional installation work required	0 258 986 507	3,408.00
A6 2.8 FSI quattro	Camshaft Sensor		0 986 280 600	On Request
A6 2.8 FSI quattro	Ignition Coil		0 221 604 800	On Request
A6 2.8 FSI quattro	Intake Manifold Pressure Sensor		0 261 230 234	On Request
A6 2.8 FSI quattro	Pressure Sensor, Brake Booster		0 261 230 234	On Request
A6 2.8 FSI quattro (2010.11 -2015.04)	Lambda Diagnostic Sensor	For cylinders 1-3	0 986 AG2 229	On Request
A6 2.8 FSI quattro (2010.11 -2015.04)	Lambda Diagnostic Sensor	For cylinders 4-6	F 00H L00 389	On Request
A6 3.0 Multitronic 3.0	Camshaft Sensor	Straight	0 986 280 428	On Request
A6 3.0 Multitronic 3.0	Canister Purge Valve		0 280 142 431	On Request
A6 3.0 Multitronic 3.0	Fuel Supply Module		1 987 580 073	On Request
A6 3.0 Multitronic 3.0	Ignition Coil		0 986 221 053	On Request
A6 3.0 Multitronic 3.0	Lambda Diagnostic Sensor	For cylinders 1-3	0 258 006 984	On Request
A6 3.0 Multitronic 3.0	Lambda Diagnostic Sensor	For cylinders 4-6	0 258 006 984	On Request
A6 3.0 Multitronic 3.0	Pressure Regulator, Injection System		0 280 160 575	On Request
A6 3.0 Multitronic 3.0	Pressure Sensor, Brake Booster		0 261 232 03B	2,001.00
A6 3.0 Multitronic 3.0	Universal Lambda Diagnostic Sensor	Additional installation work required	0 258 986 602	3,126.00
A6 3.0 TDI quattro	Air Mass Meter		0 986 280 708	On Request
A6 3.0 TDI quattro	Crankshaft Sensor		0 261 210 145	On Request
A6 3.0 TDI quattro	Pressure Sensor, Exhaust Gas		0 281 006 005	1,749.00
A6 3.0 TDI quattro (2004.04 -2006.05)	Boost Pressure Sensor		0 261 230 266	On Request
A6 3.0 TDI quattro (2004.04 -2006.05)	Camshaft Sensor		0 986 280 431	1,445.00
A6 3.0 TDI quattro (2008.10 -2011.08)	Boost Pressure Sensor		0 281 002 976	1,114.00
A6 3.0 TDI quattro (2008.10 -2011.08)	Camshaft Sensor		0 986 280 431	1,445.00
A6 3.0 TDI quattro (2008.10 -2011.08)	Camshaft Sensor		0 986 280 600	On Request
A6 3.0 TFSI quattro	Camshaft Sensor		0 986 280 600	On Request
A6 3.0 TFSI quattro	Ignition Coil		0 221 604 800	On Request
A6 3.0 TFSI quattro	Pressure Sensor, Brake Booster		0 261 230 234	On Request
A6 3.0 TFSI quattro (2010.11 -2012.05)	Boost Pressure Sensor	Front	0 261 230 214	On Request

## Passenger Cars

Model Description	Product Description	Additional Information	Part Number	MRP (₹)
A6 3.0 TFSI quattro (2010.11 -2012.05)	Boost Pressure Sensor	Rear	0 261 230 234	On Request
A6 3.2 FSI quattro	Ignition Coil		0 221 604 800	On Request
A6 3.2 FSI quattro	Intake Manifold Pressure Sensor		0 261 230 234	On Request
A6 3.2 FSI quattro	Lambda Diagnostic Sensor	For cylinders 4-6	F 00H L00 391	On Request
A6 3.2 FSI quattro	Throttle Valve Assembly		0 280 750 489	On Request
A6 3.2 FSI quattro	Universal Lambda Diagnostic Sensor	Additional installation work required	0 258 986 507	3,408.00
A6 3.2 FSI quattro (2004.04 -2008.10)	Camshaft Sensor		0 986 280 431	1,445.00
A6 3.2 FSI quattro (2004.04 -2008.10)	Camshaft Sensor		0 986 280 600	On Request
A6 Allroad 2.7 TDI	Air Mass Meter		0 986 280 708	On Request
A6 Allroad 2.7 TDI	Boost Pressure Sensor		0 261 230 266	On Request
A6 Allroad 2.7 TDI	Camshaft Sensor		0 986 280 431	1,445.00
A6 Allroad 2.7 TDI	Crankshaft Sensor		0 261 210 145	On Request
A6 Allroad 2.7 TDI	Pressure Sensor, Brake Booster		0 261 232 03B	2,001.00
A6 Allroad 2.7 TDI	Pressure Sensor, Exhaust Gas		0 281 006 005	1,749.00
A6 Allroad 2.7 TDI (2006.05 -2008.10)	Temperature Sensor, Exhaust Gas	In front of the turbocharger	0 986 259 017	On Request
A6 Allroad 2.7 TDI (2006.05 -2008.10)	Temperature Sensor, Exhaust Gas	Upstream of particulate filter	0 986 259 059	On Request
A7 3.0 TDI Sportback quattro	Boost Pressure Sensor		0 281 002 976	1,114.00
A7 3.0 TDI Sportback quattro	Camshaft Sensor		0 986 280 600	On Request
A7 3.0 TDI Sportback quattro	Lambda Control Sensor		0 281 004 553	On Request
A7 3.0 TDI Sportback quattro	Pressure Sensor, Exhaust Gas		0 281 006 005	1,749.00
A7 3.0 TDI Sportback quattro	Temperature Sensor, Charge Air Cooling		0 281 002 976	1,114.00
A7 3.0 TDI Sportback quattro	Temperature Sensor, Exhaust Gas	In front of the turbocharger	0 986 259 042	7,619.00
A7 3.0 TFSI Sportback quattro	Camshaft Sensor		0 986 280 600	On Request
A7 3.0 TFSI Sportback quattro	Ignition Coil		0 221 604 800	On Request
A7 3.0 TFSI Sportback quattro	Lambda Diagnostic Sensor		F 00H L00 389	On Request
A7 3.0 TFSI Sportback quattro (2010.07 -2012.05)	Boost Pressure Sensor	Front	0 261 230 214	On Request
A7 3.0 TFSI Sportback quattro (2010.07 -2012.05)	Boost Pressure Sensor	Rear	0 261 230 234	On Request
A8 3.0 TDI quattro	Air Mass Meter		0 986 280 708	On Request
A8 3.0 TDI quattro	Crankshaft Sensor		0 261 210 145	On Request

## Passenger Cars

Model Description	Product Description	Additional Information	Part Number	MRP (₹)
A8 3.0 TDI quattro	Pressure Sensor, Brake Booster		0 261 230 234	On Request
A8 3.0 TDI quattro	Pressure Sensor, Exhaust Gas		0 281 006 005	1,749.00
A8 3.0 TDI quattro	Temperature Sensor, Exhaust Gas	In front of the turbocharger	0 986 259 042	7,619.00
A8 3.0 TDI quattro (2004.01 -2010.07)	Boost Pressure Sensor		0 261 230 266	On Request
A8 3.0 TDI quattro (2004.01 -2010.07)	Camshaft Sensor		0 986 280 431	1,445.00
A8 3.0 TDI quattro (2011.01 -2016.02)	Boost Pressure Sensor		0 281 002 976	1,114.00
A8 3.0 TDI quattro (2011.01 -2016.02)	Camshaft Sensor		0 986 280 600	On Request
A8 4.0 TFSI Quattro	Boost Pressure Sensor		0 261 230 278	On Request
A8 4.0 TFSI Quattro	Camshaft Sensor		0 986 280 610	On Request
A8 4.0 TFSI Quattro	Knock Sensor	For cylinders 1-4, For cylinders 7 and 8	0 261 231 146	On Request
A8 4.0 TFSI Quattro	Low-pressure Sensor, Fuel		0 261 230 414	On Request
A8 4.0 TFSI Quattro	Pressure Sensor, Brake Booster		0 261 230 234	On Request
A8 4.0 TFSI Quattro (2013.07 -2014.04)	Lambda Control Sensor	For cylinders 1-4	0 258 027 195	On Request
A8 4.0 TFSI Quattro (2013.07 -2014.04)	Lambda Control Sensor	For cylinders 5-8	0 258 027 199	On Request
A8 4.0 TFSI Quattro (2013.07 -2014.04)	Lambda Diagnostic Sensor	For cylinders 1-4	0 258 010 528	On Request
A8 4.0 TFSI Quattro (2013.07 -2014.04)	Lambda Diagnostic Sensor	For cylinders 5-8	0 258 010 530	On Request
A8 4.0 TFSI quattro	Boost Pressure Sensor		0 261 230 278	On Request
A8 4.0 TFSI quattro	Camshaft Sensor		0 986 280 610	On Request
A8 4.0 TFSI quattro	Knock Sensor	Without harness	0 261 231 146	On Request
A8 4.0 TFSI quattro	Low-pressure Sensor, Fuel		0 261 230 414	On Request
A8 4.0 TFSI quattro	Pressure Sensor, Brake Booster		0 261 230 234	On Request
A8 4.0 TFSI quattro (2013.10 -2018.01)	Lambda Control Sensor	For cylinders 1-4	0 258 027 195	On Request
A8 4.0 TFSI quattro (2013.10 -2018.01)	Lambda Control Sensor	For cylinders 5-8	0 258 027 199	On Request
A8 4.0 TFSI quattro (2013.10 -2018.01)	Lambda Diagnostic Sensor	For cylinders 1-4	0 258 010 528	On Request
A8 4.0 TFSI quattro (2013.10 -2018.01)	Lambda Diagnostic Sensor	For cylinders 5-8	0 258 010 530	On Request
A8 4.2 FSI quattro	Camshaft Sensor		0 986 280 600	On Request
A8 4.2 FSI quattro	Ignition Coil		0 221 604 800	On Request
A8 4.2 FSI quattro	Intake Manifold Pressure Sensor		0 261 230 234	On Request

## Passenger Cars

Model Description	Product Description	Additional Information	Part Number	MRP (₹)
A8 4.2 FSI quattro	Lambda Control Sensor	For cylinders 1-4	0 258 027 00F	On Request
A8 4.2 FSI quattro	Lambda Control Sensor	For cylinders 5-8	0 258 027 00F	On Request
A8 4.2 FSI quattro	Lambda Control Sensor		0 258 027 00F	On Request
A8 4.2 FSI quattro	Lambda Diagnostic Sensor	For cylinders 5-8	0 258 010 036	On Request
A8 4.2 FSI quattro	Lambda Diagnostic Sensor	For cylinders 1-4	0 258 010 036	On Request
A8 4.2 FSI quattro	Lambda Diagnostic Sensor		0 258 010 036	On Request
A8 4.2 FSI quattro	Pressure Sensor, Brake Booster		0 261 230 234	On Request
A8 4.2 FSI quattro	Universal Lambda Diagnostic Sensor	Additional installation work required	0 258 986 602	3,126.00
A8 4.2 TDI quattro	Air Mass Meter	Plug-in sensor, single	0 281 006 069	On Request
A8 4.2 TDI quattro	Boost Pressure Sensor		0 281 002 976	1,114.00
A8 4.2 TDI quattro	Camshaft Sensor		0 986 280 600	On Request
A8 4.2 TDI quattro	Pressure Sensor, Brake Booster		0 261 230 234	On Request
A8 4.2 TDI quattro	Pressure Sensor, Exhaust Gas		0 281 006 005	1,749.00
A8 4.2 quattro	Air Mass Meter		0 280 218 069	On Request
A8 4.2 quattro	Camshaft Sensor		0 232 101 024	On Request
A8 4.2 quattro	Canister Purge Valve		0 280 142 353	On Request
A8 4.2 quattro	Crankshaft Sensor		0 261 210 245	On Request
A8 4.2 quattro	Ignition Coil		0 986 221 054	On Request
A8 4.2 quattro	Injector, Gasoline		0 280 156 180	On Request
A8 4.2 quattro	Lambda Control Sensor	Left side mounting	0 258 007 351	5,165.00
A8 4.2 quattro	Lambda Control Sensor	Right side mounting	0 258 007 351	5,165.00
A8 4.2 quattro	Lambda Diagnostic Sensor	Additional installation work required	0 258 006 978	On Request
A8 4.2 quattro	Pressure Regulator, Injection System		0 280 160 575	On Request
A8 4.2 quattro	Universal Lambda Diagnostic Sensor	Additional installation work required	0 258 986 615	On Request
A8 55 TFSI quattro	Crankshaft Sensor		0 261 210 378	On Request
A8 55 TFSI quattro	Knock Sensor		0 261 231 337	On Request
A8 6.0 quattro	Air Mass Meter		0 280 218 07G	On Request
A8 6.0 quattro	Canister Purge Valve		0 280 142 353	On Request
A8 6.0 quattro	Ignition Coil		0 986 221 050	On Request
A8 6.0 quattro	Injector, Gasoline		0 280 156 221	On Request
A8 6.0 quattro	Lambda Diagnostic Sensor	Additional installation work required	0 258 006 982	On Request
A8 6.0 quattro	Pressure Regulator, Injection System		0 280 160 575	On Request
A8 6.0 quattro	Universal Lambda Diagnostic Sensor	Additional installation work required	0 258 986 602	3,126.00
A8 6.0 quattro (2004.02-2010.07)	Lambda Control Sensor	For cylinders 4-6	0 258 007 357	On Request
A8 6.0 quattro (2004.02-2010.07)	Lambda Control Sensor	For cylinders 1-3	0 258 007 359	On Request

## Passenger Cars

Model Description	Product Description	Additional Information	Part Number	MRP (₹)
A8 6.0 quattro (2004.02 -2010.07)	Lambda Control Sensor	For cylinders 7-9	0 258 007 361	On Request
A8 6.0 quattro (2004.02 -2010.07)	Lambda Control Sensor	For cylinders 10-12	0 258 007 361	On Request
A8 6.0 quattro (2004.02 -2010.07)	Lambda Control Sensor	For cylinders 1-3	0 258 007 363	On Request
A8 6.0 quattro (2004.02 -2010.07)	Lambda Control Sensor	For cylinders 7-9	0 258 007 363	On Request
A8 6.0 quattro (2004.02 -2010.07)	Lambda Control Sensor	For cylinders 10-12	0 258 007 363	On Request
A8 6.0 quattro (2004.02 -2010.07)	Lambda Control Sensor	For cylinders 4-6	0 258 007 363	On Request
A8 6.3 FSI quattro	Camshaft Sensor		0 986 280 453	1,540.00
A8 6.3 FSI quattro	Knock Sensor	Without harness	0 261 231 146	On Request
A8 6.3 FSI quattro	Pressure Sensor, Brake Booster		0 261 230 234	On Request
A8 6.3 FSI quattro	Universal Lambda Diagnostic Sensor	Additional installation work required	0 258 986 602	3,126.00
A8 6.3 FSI quattro (2011.01 -2014.04)	Lambda Control Sensor	For cylinders 10-12	0 258 027 00F	On Request
A8 6.3 FSI quattro (2011.01 -2014.04)	Lambda Control Sensor	For cylinders 4-6, For cylinders 10-12	0 258 027 00F	On Request
A8 6.3 FSI quattro (2011.01 -2014.04)	Lambda Control Sensor	For cylinders 4-6	0 258 027 00F	On Request
A8 6.3 FSI quattro (2011.01 -2014.04)	Lambda Control Sensor	For cylinders 1-3	0 258 027 00P	On Request
A8 6.3 FSI quattro (2011.01 -2014.04)	Lambda Control Sensor	For cylinders 7-9	0 258 027 00P	On Request
A8 6.3 FSI quattro (2011.01 -2014.04)	Lambda Diagnostic Sensor	For cylinders 4-6	0 258 006 986	On Request
A8 6.3 FSI quattro (2011.01 -2014.04)	Lambda Diagnostic Sensor	For cylinders 10-12	0 258 010 038	On Request
A8 6.3 FSI quattro (2011.01 -2014.04)	Lambda Diagnostic Sensor	For cylinders 1-3	0 258 010 038	On Request
A8 6.3 FSI quattro (2011.01 -2014.04)	Lambda Diagnostic Sensor	For cylinders 7-9	0 258 010 227	On Request
Q2 2.0 TFSI quattro	Boost Pressure Sensor		0 281 002 976	1,114.00
Q2 2.0 TFSI quattro	Camshaft Sensor		0 986 280 603	On Request
Q2 2.0 TFSI quattro	Crankshaft Sensor		0 261 210 383	1,411.00
Q2 2.0 TFSI quattro	Fuel Supply Module, Saddle Tank, Active		0 580 200 392	On Request
Q2 2.0 TFSI quattro	Injector, Gasoline		0 280 158 448	On Request
Q2 2.0 TFSI quattro	Lambda Control Sensor		0 258 027 215	6,323.00
Q2 2.0 TFSI quattro	Lambda Diagnostic Sensor		0 258 030 524	On Request
Q2 2.0 TFSI quattro	Low-pressure Sensor, Fuel		0 261 230 414	On Request
Q3 2.0 TDI	Air Mass Meter		0 281 002 956	6,647.00
Q3 2.0 TDI	Crankshaft Sensor		0 986 280 435	2,286.00

## Passenger Cars

Model Description	Product Description	Additional Information	Part Number	MRP (₹)
Q3 2.0 TDI	Electric Fuel Pump, In-line		0 580 464 121	7,070.00
Q3 2.0 TDI	Pressure Sensor, Exhaust Gas		0 281 006 082	1,831.00
Q3 2.0 TDI	Temperature Sensor, Charge Air Cooling		0 281 002 976	1,114.00
Q3 2.0 TDI quattro	Air Mass Meter		0 281 002 956	6,647.00
Q3 2.0 TDI quattro	Crankshaft Sensor		0 986 280 435	2,286.00
Q3 2.0 TDI quattro	Pressure Sensor, Brake Booster		0 261 230 234	On Request
Q3 2.0 TDI quattro	Pressure Sensor, Exhaust Gas		0 281 006 082	1,831.00
Q3 2.0 TDI quattro	Temperature Sensor, Charge Air Cooling		0 281 002 976	1,114.00
Q5 3.0 TDI quattro S-Tronic	Boost Pressure Sensor		0 281 002 976	1,114.00
Q5 3.0 TDI quattro S-Tronic	Camshaft Sensor		0 986 280 600	On Request
Q5 3.0 TDI quattro S-Tronic	Lambda Control Sensor		0 281 004 553	On Request
Q5 3.0 TDI quattro S-Tronic	Pressure Sensor, Brake Booster		0 261 230 234	On Request
Q5 3.0 TDI quattro S-Tronic	Pressure Sensor, Exhaust Gas		0 281 006 005	1,749.00
Q5 3.0 TDI quattro S-Tronic	Temperature Sensor, Exhaust Gas	In front of the turbocharger	0 986 259 042	7,619.00
Q7 2.0 TFSI	Boost Pressure Sensor		0 281 002 976	1,114.00
Q7 2.0 TFSI	Camshaft Sensor		0 986 280 610	On Request
Q7 2.0 TFSI	Crankshaft Sensor		0 261 210 383	1,411.00
Q7 2.0 TFSI	High-pressure Injector, Gdi		0 261 500 01E	On Request
Q7 2.0 TFSI	High-pressure Pump, Gdi		0 261 520 484	On Request
Q7 2.0 TFSI	Injector, Gasoline		0 280 158 448	On Request
Q7 2.0 TFSI	Lambda Control Sensor		0 258 027 00F	On Request
Q7 2.0 TFSI	Lambda Diagnostic Sensor		0 258 030 520	On Request
Q7 2.0 TFSI	Low-pressure Sensor, Fuel		0 261 230 414	On Request
Q7 2.0 TFSI	Temperature Sensor, Charge Air Cooling		0 281 002 976	1,114.00
Q7 2.0 TFSI	Throttle Valve Assembly		0 280 750 823	On Request
Q7 3.0 TDI	Air Mass Meter		0 986 280 708	On Request
Q7 3.0 TDI	Boost Pressure Sensor		0 281 002 976	1,114.00
Q7 3.0 TDI	Camshaft Sensor		0 986 280 431	1,445.00
Q7 3.0 TDI	Crankshaft Sensor		0 261 210 261	On Request
Q7 3.0 TDI	Pressure Sensor, Brake Booster		0 261 232 03B	2,001.00
Q7 3.0 TDI (2006.08 -2008.05)	Temperature Sensor, Exhaust Gas	In front of the turbocharger	0 986 259 017	On Request

## Passenger Cars

Model Description	Product Description	Additional Information	Part Number	MRP (₹)
Q7 3.0 TDI (2006.08 -2008.05)	Temperature Sensor, Exhaust Gas	Upstream of particulate filter	0 986 259 107	On Request
Q7 3.0 TDI quattro	Boost Pressure Sensor		0 261 232 032	On Request
Q7 3.0 TDI quattro	Camshaft Sensor		0 986 280 610	On Request
Q7 3.0 TDI quattro	Crankshaft Sensor		0 261 210 378	On Request
Q7 3.0 TDI quattro	Lambda Control Sensor		0 281 004 692	2,517.00
Q7 3.0 TFSI	Camshaft Sensor		0 986 280 600	On Request
Q7 3.0 TFSI	Ignition Coil		0 221 604 800	On Request
Q7 3.0 TFSI	Lambda Control Sensor	Left side mounting	F 00E 263 227	On Request
Q7 3.0 TFSI (2010.05 -2015.08)	Boost Pressure Sensor	Front	0 261 230 214	On Request
Q7 3.0 TFSI (2010.05 -2015.08)	Boost Pressure Sensor	Rear	0 261 230 234	On Request
Q7 3.0 TFSI (2010.05 -2015.08)	Lambda Diagnostic Sensor	Right side mounting	F 00E 263 228	On Request
Q7 3.0 TFSI (2010.05 -2015.08)	Lambda Diagnostic Sensor	Left side mounting	F 00H L00 391	On Request
Q7 3.6 FSI	Air Mass Meter		0 280 218 175	7,619.00
Q7 3.6 FSI	Camshaft Sensor		0 986 280 453	1,540.00
Q7 3.6 FSI	Ignition Coil		0 986 221 056	2,805.00
Q7 3.6 FSI	Knock Sensor	For cylinders 4-6, Without harness	0 261 231 146	On Request
Q7 3.6 FSI	Lambda Control Sensor	Left side mounting	0 258 017 178	5,998.00
Q7 3.6 FSI	Lambda Control Sensor	Right side mounting	0 258 017 178	5,998.00
Q7 3.6 FSI	Lambda Diagnostic Sensor	Right side mounting	0 258 010 036	On Request
Q7 3.6 FSI	Lambda Diagnostic Sensor	Left side mounting	0 258 010 036	On Request
Q7 3.6 FSI	Pressure Sensor, Brake Booster		0 261 232 03B	2,001.00
Q7 3.6 FSI	Universal Lambda Diagnostic Sensor	Additional installation work required	0 258 986 602	3,126.00
Q7 3.6 FSI (2007.03 -2010.05)	Temperature Sensor, Exhaust Gas	In front of the turbocharger	0 986 259 017	On Request
Q7 3.6 FSI (2007.03 -2010.05)	Temperature Sensor, Exhaust Gas	Upstream of particulate filter	0 986 259 023	On Request
Q7 3.6 FSI (2007.03 -2010.05)	Temperature Sensor, Exhaust Gas	Downstream of particulate filter	0 986 259 034	On Request
Q7 4.2 FSI	Air Mass Meter		0 280 218 060	On Request
Q7 4.2 FSI	Camshaft Sensor		0 986 280 600	On Request
Q7 4.2 FSI	Canister Purge Valve		0 280 142 431	On Request
Q7 4.2 FSI	Crankshaft Sensor		0 261 210 298	On Request
Q7 4.2 FSI	High-pressure Injector, Gdi		0 986 JG1 606	On Request
Q7 4.2 FSI	Ignition Coil		0 221 604 800	On Request
Q7 4.2 FSI	Lambda Control Sensor	Right side mounting	0 258 007 361	On Request
Q7 4.2 FSI	Lambda Control Sensor	Left side mounting	0 258 007 361	On Request
Q7 4.2 FSI	Lambda Diagnostic Sensor	Right side mounting	0 258 006 984	On Request
Q7 4.2 FSI	Lambda Diagnostic Sensor	Left side mounting	0 258 006 984	On Request

## Passenger Cars

Model Description	Product Description	Additional Information	Part Number	MRP (₹)
Q7 4.2 FSI	Pressure Sensor, Brake Booster		0 261 232 03B	2,001.00
Q7 4.2 FSI	Universal Lambda Diagnostic Sensor	Additional installation work required	0 258 986 602	3,126.00
Q7 4.2 TDI	Boost Pressure Sensor		0 281 002 976	1,114.00
Q7 4.2 TDI	Camshaft Sensor		0 986 280 600	On Request
Q7 4.2 TDI	Lambda Control Sensor	Right side mounting	0 281 004 150	On Request
Q7 4.2 TDI	Pressure Sensor, Brake Booster		0 261 232 03B	2,001.00
Q7 4.2 TDI	Pressure Sensor, Exhaust Gas		0 281 006 005	1,749.00
Q7 4.2 TDI (2009.06 -2010.05)	Temperature Sensor, Exhaust Gas	In front of the turbocharger, Right side mounting	0 986 259 017	On Request
Q7 4.2 TDI (2009.06 -2010.05)	Temperature Sensor, Exhaust Gas	Upstream of particulate filter	0 986 259 023	On Request
Q7 4.2 TDI (2009.06 -2010.05)	Temperature Sensor, Exhaust Gas	Downstream of particulate filter	0 986 259 034	On Request
Q7 55 TFSI Mild Hybrid quattro	Crankshaft Sensor		0 261 210 378	On Request
Q7 55 TFSI Mild Hybrid quattro	Knock Sensor		0 261 231 337	On Request
R8 4.2 FSI quattro	Air Mass Meter		0 280 218 07G	On Request
R8 4.2 FSI quattro	Camshaft Sensor		0 986 280 600	On Request
R8 4.2 FSI quattro	Canister Purge Valve		0 280 142 431	On Request
R8 4.2 FSI quattro	Ignition Coil		0 221 604 800	On Request
R8 4.2 FSI quattro	Lambda Diagnostic Sensor	For cylinders 5-8	0 258 006 986	On Request
R8 4.2 FSI quattro	Lambda Diagnostic Sensor	For cylinders 1-4	0 258 006 986	On Request
R8 4.2 FSI quattro	Pressure Sensor, Brake Booster		0 261 232 03B	2,001.00
R8 4.2 FSI quattro	Throttle Valve Assembly		0 280 750 489	On Request
R8 4.2 FSI quattro	Universal Lambda Diagnostic Sensor	Additional installation work required	0 258 986 602	3,126.00
R8 4.2 FSI quattro (2007.04 -2010.09)	Lambda Control Sensor	For cylinders 1-4	0 258 007 326	On Request
R8 4.2 FSI quattro (2007.04 -2010.09)	Lambda Control Sensor	For cylinders 5-8	0 258 007 363	On Request
R8 5.2 FSI Spyder quattro	Camshaft Sensor		0 986 280 600	On Request
R8 5.2 FSI Spyder quattro	Canister Purge Valve		0 280 142 458	On Request
R8 5.2 FSI Spyder quattro	Ignition Coil		0 221 604 800	On Request
R8 5.2 FSI Spyder quattro	Lambda Control Sensor	For cylinders 1-5	0 258 017 178	5,998.00
R8 5.2 FSI Spyder quattro	Lambda Diagnostic Sensor	For cylinders 6-10	0 258 006 986	On Request
R8 5.2 FSI Spyder quattro	Lambda Diagnostic Sensor	For cylinders 1-5	0 258 006 986	On Request
R8 5.2 FSI Spyder quattro	Pressure Sensor, Brake Booster		0 261 232 03B	2,001.00
R8 5.2 FSI Spyder quattro	Throttle Valve Assembly		0 280 750 487	28,703.00
R8 5.2 FSI Spyder quattro	Universal Lambda Diagnostic Sensor	Additional installation work required	0 258 986 602	3,126.00

## Passenger Cars

Model Description	Product Description	Additional Information	Part Number	MRP (₹)
R8 5.2 FSI quattro	Canister Purge Valve		0 280 142 458	On Request
R8 5.2 FSI quattro	Crankshaft Sensor		0 261 210 385	On Request
R8 5.2 FSI quattro	Ignition Coil		0 221 604 800	On Request
R8 5.2 FSI quattro	Lambda Control Sensor	For cylinders 1-5	0 258 017 178	5,998.00
R8 5.2 FSI quattro	Lambda Diagnostic Sensor	For cylinders 6-10	0 258 006 986	On Request
R8 5.2 FSI quattro	Lambda Diagnostic Sensor	For cylinders 1-5	0 258 006 986	On Request
R8 5.2 FSI quattro	Low-pressure Sensor, Fuel	For manifold injection	0 261 230 414	On Request
R8 5.2 FSI quattro	Throttle Valve Assembly		0 280 750 487	28,703.00
R8 5.2 FSI quattro	Universal Lambda Diagnostic Sensor	Additional installation work required	0 258 986 602	3,126.00
R8 5.2 FSI quattro (2009.04 -2012.07)	Camshaft Sensor		0 986 280 600	On Request
R8 5.2 FSI quattro (2009.04 -2012.07)	Pressure Sensor, Brake Booster		0 261 232 03B	2,001.00
R8 5.2 FSI quattro (2015.07 -2017.11)	Camshaft Sensor		0 986 280 610	On Request
R8 5.2 FSI quattro (2015.07 -2017.11)	Pressure Sensor, Brake Booster		0 261 230 234	On Request
RS5 4.2 FSI Coupe quattro	Camshaft Sensor		0 986 280 600	On Request
RS5 4.2 FSI Coupe quattro	Fuel Supply Module		0 580 202 016	On Request
RS5 4.2 FSI Coupe quattro	Ignition Coil		0 221 604 115	3,227.00
RS5 4.2 FSI Coupe quattro	Intake Manifold Pressure Sensor		0 261 230 234	On Request
RS5 4.2 FSI Coupe quattro	Lambda Control Sensor		0 258 027 00F	On Request
RS5 4.2 FSI Coupe quattro	Lambda Diagnostic Sensor		0 258 010 036	On Request
RS5 4.2 FSI Coupe quattro	Pressure Sensor, Brake Booster		0 261 232 03B	2,001.00
RS5 4.2 FSI Coupe quattro	Universal Lambda Diagnostic Sensor	Additional installation work required	0 258 986 602	3,126.00
RS6 4.0 TFSI Avant quattro	Camshaft Sensor		0 986 280 610	On Request
RS6 4.0 TFSI Avant quattro	Knock Sensor	For cylinders 1-4, For cylinders 7 and 8	0 261 231 146	On Request
RS6 4.0 TFSI Avant quattro	Low-pressure Sensor, Fuel		0 261 230 414	On Request
RS6 4.0 TFSI Avant quattro	Pressure Sensor, Brake Booster		0 261 230 234	On Request
RS6 4.0 TFSI Avant quattro (2013.01 -2014.12)	Lambda Control Sensor	For cylinders 1-4	0 258 027 195	On Request
RS6 4.0 TFSI Avant quattro (2013.01 -2014.12)	Lambda Control Sensor	For cylinders 5-8	0 258 027 199	On Request
RS6 4.0 TFSI Avant quattro (2013.01 -2014.12)	Lambda Diagnostic Sensor	For cylinders 1-4	0 258 010 528	On Request
RS6 4.0 TFSI Avant quattro (2013.01 -2014.12)	Lambda Diagnostic Sensor	For cylinders 5-8	0 258 010 530	On Request
RS6 plus 4.0 TFSI Avant quattro	Boost Pressure Sensor		0 261 230 278	On Request
RS6 plus 4.0 TFSI Avant quattro	Camshaft Sensor		0 986 280 610	On Request

## Passenger Cars

Model Description	Product Description	Additional Information	Part Number	MRP (₹)
RS6 plus 4.0 TFSI Avant quattro	Knock Sensor	For cylinders 1-4, For cylinders 7 and 8	0 261 231 146	On Request
RS6 plus 4.0 TFSI Avant quattro	Low-pressure Sensor, Fuel		0 261 230 414	On Request
RS6 plus 4.0 TFSI Avant quattro (2015.11 -2018.09)	Lambda Control Sensor	For cylinders 1-4	0 258 027 195	On Request
RS6 plus 4.0 TFSI Avant quattro (2015.11 -2018.09)	Lambda Control Sensor	For cylinders 5-8	0 258 027 199	On Request
RS6 plus 4.0 TFSI Avant quattro (2015.11 -2018.09)	Lambda Diagnostic Sensor	For cylinders 1-4	0 258 010 528	On Request
RS6 plus 4.0 TFSI Avant quattro (2015.11 -2018.09)	Lambda Diagnostic Sensor	For cylinders 5-8	0 258 010 530	On Request
RS7 4.0 TFSI Sportback quattro	Boost Pressure Sensor		0 261 230 278	On Request
RS7 4.0 TFSI Sportback quattro	Camshaft Sensor		0 986 280 610	On Request
RS7 4.0 TFSI Sportback quattro	Knock Sensor	For cylinders 1-4, For cylinders 7 and 8	0 261 231 146	On Request
RS7 4.0 TFSI Sportback quattro	Low-pressure Sensor, Fuel		0 261 230 414	On Request
RS7 4.0 TFSI Sportback quattro	Pressure Sensor, Brake Booster		0 261 230 234	On Request
RS7 4.0 TFSI Sportback quattro (2013.05 -2015.02)	Lambda Control Sensor	For cylinders 1-4	0 258 027 195	On Request
RS7 4.0 TFSI Sportback quattro (2013.05 -2015.02)	Lambda Control Sensor	For cylinders 5-8	0 258 027 199	On Request
RS7 4.0 TFSI Sportback quattro (2013.05 -2015.02)	Lambda Diagnostic Sensor	For cylinders 1-4	0 258 010 528	On Request
RS7 4.0 TFSI Sportback quattro (2013.05 -2015.02)	Lambda Diagnostic Sensor	For cylinders 5-8	0 258 010 530	On Request
RS7 plus 4.0 TFSI Sportback quattro	Boost Pressure Sensor		0 261 230 278	On Request
RS7 plus 4.0 TFSI Sportback quattro	Camshaft Sensor		0 986 280 610	On Request
RS7 plus 4.0 TFSI Sportback quattro	Knock Sensor	For cylinders 1-4, For cylinders 7 and 8	0 261 231 146	On Request
RS7 plus 4.0 TFSI Sportback quattro	Low-pressure Sensor, Fuel		0 261 230 414	On Request
RS7 plus 4.0 TFSI Sportback quattro (2015.11 -2018.04)	Lambda Control Sensor	For cylinders 1-4	0 258 027 195	On Request
RS7 plus 4.0 TFSI Sportback quattro (2015.11 -2018.04)	Lambda Control Sensor	For cylinders 5-8	0 258 027 199	On Request
RS7 plus 4.0 TFSI Sportback quattro (2015.11 -2018.04)	Lambda Diagnostic Sensor	For cylinders 1-4	0 258 010 528	On Request
RS7 plus 4.0 TFSI Sportback quattro (2015.11 -2018.04)	Lambda Diagnostic Sensor	For cylinders 5-8	0 258 010 530	On Request
S4 3.0 TFSI quattro	Camshaft Sensor		0 986 280 600	On Request

## Passenger Cars

Model Description	Product Description	Additional Information	Part Number	MRP (₹)
S4 3.0 TFSI quattro	Ignition Coil		0 221 604 800	On Request
S4 3.0 TFSI quattro	Pressure Sensor, Brake Booster		0 261 230 234	On Request
S4 3.0 TFSI quattro (2011.11 -2015.12)	Boost Pressure Sensor	Front	0 261 230 214	On Request
S4 3.0 TFSI quattro (2011.11 -2015.12)	Boost Pressure Sensor	Rear	0 261 230 234	On Request
S5 3.0 TFSI Cabriolet quattro	Camshaft Sensor		0 986 280 600	On Request
S5 3.0 TFSI Cabriolet quattro	Ignition Coil		0 221 604 800	On Request
S5 3.0 TFSI Cabriolet quattro	Pressure Sensor, Brake Booster		0 261 230 234	On Request
S5 3.0 TFSI Cabriolet quattro (2011.09 -2014.06)	Intake Manifold Pressure Sensor	Front	0 261 230 214	On Request
S5 3.0 TFSI Cabriolet quattro (2011.09 -2014.06)	Intake Manifold Pressure Sensor	Rear	0 261 230 234	On Request
S5 3.0 TFSI Sportback quattro	Boost Pressure Sensor		0 261 232 022	On Request
S5 3.0 TFSI Sportback quattro	Crankshaft Sensor		0 261 210 378	On Request
S5 3.0 TFSI Sportback quattro	Knock Sensor		0 261 231 146	On Request
S6 4.0 TFSI quattro	Camshaft Sensor		0 986 280 610	On Request
S6 4.0 TFSI quattro	Knock Sensor	For cylinders 1-4, For cylinders 7 and 8	0 261 231 146	On Request
S6 4.0 TFSI quattro	Pressure Sensor, Brake Booster		0 261 230 234	On Request
S6 4.0 TFSI quattro (2013.07 -2015.04)	Lambda Control Sensor	For cylinders 1-4	0 258 027 195	On Request
S6 4.0 TFSI quattro (2013.07 -2015.04)	Lambda Control Sensor	For cylinders 5-8	0 258 027 199	On Request
S6 4.0 TFSI quattro (2013.07 -2015.04)	Lambda Diagnostic Sensor	For cylinders 1-4	0 258 010 528	On Request
S6 4.0 TFSI quattro (2013.07 -2015.04)	Lambda Diagnostic Sensor	For cylinders 5-8	0 258 010 530	On Request
TT 1.8 T Coupe	Accelerator Pedal Module	For LHD vehicles, For vehicles with automatic transmission	0 280 755 203	On Request
TT 1.8 T Coupe	Air Mass Meter		0 280 218 340	On Request
TT 1.8 T Coupe	Camshaft Sensor		0 232 101 024	On Request
TT 1.8 T Coupe	Canister Purge Valve		0 280 142 353	On Request
TT 1.8 T Coupe	Crankshaft Sensor		0 261 210 199	On Request
TT 1.8 T Coupe	Injector, Gasoline		0 280 156 061	On Request
TT 1.8 T Coupe	Knock Sensor		0 261 231 146	On Request
TT 1.8 T Coupe	Lambda Control Sensor		0 258 007 351	5,165.00
TT 1.8 T Coupe	Pressure Regulator, Injection System		0 280 160 557	On Request

## Passenger Cars

Model Description	Product Description	Additional Information	Part Number	MRP (₹)
TT 1.8 T Coupe	Temperature Sensor, Intake Air		0 280 130 085	On Request
TT 1.8 T Coupe	Throttle Valve Assembly		0 280 750 036	On Request
TT 1.8 T Coupe	Universal Lambda Diagnostic Sensor	Additional installation work required	0 258 986 615	On Request
TT 1.8 T Coupe (2001.01 -2006.06)	Boost Pressure Sensor		0 261 230 266	On Request
TT 1.8 T Coupe (2001.01 -2006.06)	Boost Pressure Sensor		0 281 002 177	3,729.00
TT 1.8 T Coupe (2001.01 -2006.06)	Lambda Diagnostic Sensor		0 258 006 245	On Request
TT 1.8 T Coupe (2001.01 -2006.06)	Lambda Diagnostic Sensor	Additional installation work required	0 258 006 978	On Request
TT 2.0 TFSI Coupe	Camshaft Sensor		0 986 280 610	On Request
TT 2.0 TFSI Coupe	Crankshaft Sensor		0 261 210 383	1,411.00
TT 2.0 TFSI Coupe	Fuel Supply Module		0 580 200 02B	9,403.00
TT 2.0 TFSI Coupe	High-pressure Injector, Gdi		0 261 500 01E	On Request
TT 2.0 TFSI Coupe	Injector, Gasoline		0 280 158 448	On Request
TT 2.0 TFSI Coupe	Lambda Control Sensor		0 258 027 215	6,323.00
TT 2.0 TFSI Coupe	Lambda Diagnostic Sensor		0 258 010 392	On Request
TT 2.0 TFSI Coupe	Low-pressure Sensor, Fuel		0 261 230 414	On Request
TT 2.0 TFSI Coupe	Temperature Sensor, Charge Air Cooling		0 281 002 976	1,114.00
TT 2.0 TFSI Coupe quattro	Camshaft Sensor		0 986 280 600	On Request
TT 2.0 TFSI Coupe quattro	Crankshaft Sensor		0 261 210 383	1,411.00
TT 2.0 TFSI Coupe quattro	Fuel Supply Module, Saddle Tank, Active		1 987 580 054	On Request
TT 2.0 TFSI Coupe quattro	High-pressure Injector, Gdi		0 261 500 01A	On Request
TT 2.0 TFSI Coupe quattro	Ignition Coil	Bosch, only as replacement for Bosch equipment	0 221 604 115	3,227.00
TT 2.0 TFSI Coupe quattro	Ignition Coil		0 221 604 115	3,227.00
TT 2.0 TFSI Coupe quattro	Ignition Coil	For Eldor unit	0 221 604 115	3,227.00
TT 2.0 TFSI Coupe quattro	Lambda Control Sensor		0 258 017 617	3,773.00
TT 2.0 TFSI Coupe quattro	Lambda Diagnostic Sensor		0 258 006 986	On Request
TT 2.0 TFSI Coupe quattro	Universal Lambda Diagnostic Sensor	Additional installation work required	0 258 986 602	3,126.00
TT 2.0 TFSI Coupe quattro (2010.05 -2014.06)	Boost Pressure Sensor		0 261 230 208	On Request
TT 2.0 TFSI Coupe quattro (2010.05 -2014.06)	Boost Pressure Sensor		0 261 230 278	On Request
TT 3.2 Coupe quattro	Air Mass Meter		0 280 218 341	On Request
TT 3.2 Coupe quattro	Camshaft Sensor		0 986 280 453	1,540.00
TT 3.2 Coupe quattro	Crankshaft Sensor		0 261 210 145	On Request
TT 3.2 Coupe quattro	Ignition Coil		0 986 221 051	On Request

## Passenger Cars

Model Description	Product Description	Additional Information	Part Number	MRP (₹)
TT 3.2 Coupe quattro	Knock Sensor	Without harness	0 261 231 146	On Request
TT 3.2 Coupe quattro	Lambda Diagnostic Sensor	Identification: brown	0 258 006 986	On Request
TT 3.2 Coupe quattro	Lambda Diagnostic Sensor	Identification: black	0 258 006 986	On Request
TT 3.2 Coupe quattro	Lambda Diagnostic Sensor		0 258 006 986	On Request
TT 3.2 Coupe quattro	Universal Lambda Diagnostic Sensor	Additional installation work required	0 258 986 602	3,126.00
TT 3.2 Coupe quattro (2006.07 -2010.06)	Lambda Control Sensor	Identification: black	0 258 017 178	5,998.00
TT 3.2 Coupe quattro (2006.07 -2010.06)	Lambda Control Sensor	Identification: brown	0 258 017 180	On Request
<b>BENTLEY</b>				
Bentayga 6.0	Air Mass Meter		0 280 218 253	On Request
Bentayga 6.0	Camshaft Sensor		0 986 280 610	On Request
Bentayga 6.0	Low-pressure Sensor, Fuel		0 261 230 414	On Request
Bentayga 6.0 (2015.11 -2020.12)	Intake Manifold Pressure Sensor	Located in intake manifold	0 261 232 022	On Request
Bentayga 6.0 (2015.11 -2020.12)	Intake Manifold Pressure Sensor	Located at throttle body assembly	0 281 002 976	1,114.00
Continental Flying Spur 6.0	Air Mass Meter		0 280 218 341	On Request
Continental Flying Spur 6.0	Boost Pressure Sensor		0 261 230 266	On Request
Continental Flying Spur 6.0	Camshaft Sensor		0 986 280 453	1,540.00
Continental Flying Spur 6.0	Ignition Coil		0 986 221 050	On Request
Continental Flying Spur 6.0	Injector, Gasoline		0 280 156 227	On Request
Continental Flying Spur 6.0	Lambda Diagnostic Sensor	Additional installation work required	0 258 006 982	On Request
Continental Flying Spur 6.0	Pressure Regulator, Injection System		0 280 160 575	On Request
Continental Flying Spur 6.0	Universal Lambda Diagnostic Sensor	Additional installation work required	0 258 986 602	3,126.00
Continental Flying Spur 6.0 (2005.03 -2013.05)	Lambda Control Sensor		0 258 007 351	5,165.00
Continental Flying Spur 6.0 (2005.03 -2013.05)	Lambda Control Sensor	For cylinders 1-6	0 258 007 351	5,165.00
Continental Flying Spur 6.0 (2005.03 -2013.05)	Lambda Control Sensor	For cylinders 7-12	0 258 007 351	5,165.00
Continental Flying Spur 6.0 (2005.03 -2013.05)	Lambda Control Sensor	For cylinders 7-12	0 258 017 180	On Request
Continental Flying Spur 6.0 (2005.03 -2013.05)	Lambda Control Sensor	For cylinders 1-6	0 258 017 180	On Request
Continental Flying Spur 6.0 (2005.03 -2013.05)	Lambda Control Sensor		0 258 017 180	On Request
Continental Flying Spur Speed 6.0	Air Mass Meter		0 280 218 341	On Request

## Passenger Cars

Model Description	Product Description	Additional Information	Part Number	MRP (₹)
Continental Flying Spur Speed 6.0	Boost Pressure Sensor		0 261 230 266	On Request
Continental Flying Spur Speed 6.0	Camshaft Sensor		0 986 280 453	1,540.00
Continental Flying Spur Speed 6.0	Ignition Coil		0 986 221 050	On Request
Continental Flying Spur Speed 6.0	Injector, Gasoline		0 280 156 227	On Request
Continental Flying Spur Speed 6.0	Lambda Control Sensor		0 258 017 180	On Request
Continental Flying Spur Speed 6.0	Lambda Control Sensor	For cylinders 7-12	0 258 017 180	On Request
Continental Flying Spur Speed 6.0	Lambda Control Sensor	For cylinders 1-6	0 258 017 180	On Request
Continental Flying Spur Speed 6.0	Lambda Diagnostic Sensor	Additional installation work required	0 258 006 982	On Request
Continental Flying Spur Speed 6.0	Pressure Regulator, Injection System		0 280 160 575	On Request
Continental Flying Spur Speed 6.0	Universal Lambda Diagnostic Sensor	Additional installation work required	0 258 986 602	3,126.00
Continental GT 4.0 V8	Boost Pressure Sensor		0 261 230 278	On Request
Continental GT 4.0 V8	Camshaft Sensor		0 986 280 610	On Request
Continental GT 4.0 V8	Knock Sensor	Without harness	0 261 231 146	On Request
Continental GT 4.0 V8	Low-pressure Sensor, Fuel		0 261 230 414	On Request
Continental GT 4.0 V8 (2012.01 -2014.12)	Lambda Control Sensor	For cylinders 1-4	0 258 027 00H	On Request
Continental GT 4.0 V8 (2012.01 -2014.12)	Lambda Control Sensor	For cylinders 5-8	0 258 027 00K	On Request
Continental GT 4.0 V8 S	Boost Pressure Sensor		0 261 230 278	On Request
Continental GT 4.0 V8 S	Camshaft Sensor		0 986 280 610	On Request
Continental GT 4.0 V8 S	Knock Sensor	Without harness	0 261 231 146	On Request
Continental GT 4.0 V8 S	Low-pressure Sensor, Fuel		0 261 230 414	On Request
Continental GT 4.0 V8 S (2016.05 -2017.11)	Lambda Control Sensor	For cylinders 1-4	0 258 027 00H	On Request
Continental GT 4.0 V8 S (2016.05 -2017.11)	Lambda Control Sensor	For cylinders 5-8	0 258 027 00K	On Request
Continental GT 6.0	Air Mass Meter		0 280 218 341	On Request
Continental GT 6.0	Boost Pressure Sensor		0 261 230 266	On Request
Continental GT 6.0	Camshaft Sensor		0 986 280 453	1,540.00
Continental GT 6.0	Ignition Coil		0 986 221 050	On Request
Continental GT 6.0	Injector, Gasoline		0 280 156 227	On Request
Continental GT 6.0	Lambda Diagnostic Sensor	Additional installation work required	0 258 006 982	On Request
Continental GT 6.0	Pressure Regulator, Injection System		0 280 160 575	On Request
Continental GT 6.0	Universal Lambda Diagnostic Sensor	Additional installation work required	0 258 986 602	3,126.00

## Passenger Cars

Model Description	Product Description	Additional Information	Part Number	MRP (₹)
Continental GT 6.0 (2003.06 -2012.10)	Lambda Control Sensor	For cylinders 7-12	0 258 007 351	5,165.00
Continental GT 6.0 (2003.06 -2012.10)	Lambda Control Sensor		0 258 007 351	5,165.00
Continental GT 6.0 (2003.06 -2012.10)	Lambda Control Sensor	For cylinders 1-6	0 258 007 351	5,165.00
Continental GT 6.0 (2003.06 -2012.10)	Lambda Control Sensor		0 258 017 180	On Request
Continental GT 6.0 (2003.06 -2012.10)	Lambda Control Sensor	For cylinders 7-12	0 258 017 180	On Request
Continental GT 6.0 (2003.06 -2012.10)	Lambda Control Sensor	For cylinders 1-6	0 258 017 180	On Request
Continental GT Speed 6.0	Air Mass Meter		0 280 218 253	On Request
Continental GT Speed 6.0	Boost Pressure Sensor		0 261 230 266	On Request
Continental GT Speed 6.0	Camshaft Sensor		0 986 280 453	1,540.00
Continental GT Speed 6.0	Ignition Coil		0 986 221 050	On Request
Continental GT Speed 6.0	Injector, Gasoline		0 280 156 227	On Request
Continental GT Speed 6.0	Intake Manifold Pressure Sensor		0 261 230 167	On Request
Flying Spur 4.0 V8	Boost Pressure Sensor		0 261 230 278	On Request
Flying Spur 4.0 V8	Camshaft Sensor		0 986 280 610	On Request
Flying Spur 4.0 V8	Knock Sensor	Without harness	0 261 231 146	On Request
Flying Spur 4.0 V8	Low-pressure Sensor, Fuel		0 261 230 414	On Request
Flying Spur 4.0 V8 (2014.02 -2015.08)	Lambda Control Sensor	For cylinders 1-4	0 258 027 00H	On Request
Flying Spur 4.0 V8 (2014.02 -2015.08)	Lambda Control Sensor	For cylinders 5-8	0 258 027 00K	On Request
Flying Spur 6.0 W12	Air Mass Meter		0 280 218 253	On Request
Flying Spur 6.0 W12	Boost Pressure Sensor		0 261 230 266	On Request
Flying Spur 6.0 W12	Camshaft Sensor		0 986 280 453	1,540.00
Flying Spur 6.0 W12	Ignition Coil		0 986 221 050	On Request
Flying Spur 6.0 W12	Injector, Gasoline		0 280 156 227	On Request
Flying Spur 6.0 W12	Intake Manifold Pressure Sensor		0 261 230 167	On Request
Mulsanne 6.8	Air Mass Meter		0 280 218 253	On Request
Mulsanne 6.8	Boost Pressure Sensor		0 281 002 976	1,114.00
Mulsanne 6.8	Camshaft Sensor		0 232 103 097	On Request
Mulsanne 6.8	Crankshaft Sensor		0 261 210 383	1,411.00
Mulsanne 6.8	Knock Sensor		0 261 231 146	On Request
Mulsanne 6.8	Lambda Control Sensor		0 258 027 00D	On Request
Mulsanne 6.8	Oil-pressure Switch		0 261 230 365	On Request
Mulsanne 6.8	Temperature Sensor, Coolant		0 280 130 093	387.00
Mulsanne Speed 6.8	Air Mass Meter		0 280 218 253	On Request
Mulsanne Speed 6.8	Boost Pressure Sensor		0 281 002 976	1,114.00
Mulsanne Speed 6.8	Camshaft Sensor		0 232 103 097	On Request

## Passenger Cars

Model Description	Product Description	Additional Information	Part Number	MRP (₹)
Mulsanne Speed 6.8	Crankshaft Sensor		0 261 210 383	1,411.00
Mulsanne Speed 6.8	Lambda Control Sensor		0 258 027 00D	On Request
Mulsanne Speed 6.8	Oil-pressure Switch		0 261 230 365	On Request
Mulsanne Speed 6.8	Temperature Sensor, Coolant		0 280 130 093	387.00
Mulsanne Speed 6.8 (2014.10 -2021.12)	Knock Sensor		0 261 231 146	On Request
Mulsanne Speed 6.8 (2014.10 -2021.12)	Knock Sensor		0 261 231 337	On Request
<b>BMW</b>				
116 i	Air Mass Meter		0 280 218 266	On Request
116 i	Boost Pressure Sensor		0 261 230 252	On Request
116 i	Camshaft Sensor		0 232 103 064	On Request
116 i	Crankshaft Sensor		0 986 280 442	On Request
116 i	High-pressure Injector, Gdi		0 261 500 494	On Request
116 i	Ignition Coil		0 221 504 800	On Request
116 i	Intake Manifold Pressure Sensor		0 261 230 253	On Request
116 i	Knock Sensor		0 261 231 197	On Request
116 i (2013.09 -2015.02)	Fuel Supply Module	Fuel filter fitted in tank	0 580 200 326	On Request
116 i (2013.09 -2015.02)	Fuel Supply Module	Fuel filter fitted outside tank	0 580 200 328	On Request
116 i (2013.09 -2015.02)	High-pressure Pump, Gdi		0 261 520 149	On Request
116 i (2013.09 -2015.02)	High-pressure Pump, Gdi		0 261 520 287	On Request
118d	Air Mass Meter		0 281 006 092	7,644.00
118d	Camshaft Sensor		0 986 280 753	On Request
118d	Fuel Supply Module		0 580 204 018	8,389.00
220 d Gran Coupe	Air Mass Meter		0 281 006 597	7,295.00
220 d Gran Coupe	Fuel Supply Module		0 580 203 302	On Request
220 d Gran Coupe	Lambda Control Sensor		0 281 004 612	7,295.00
220 d Gran Coupe	Lambda Diagnostic Sensor		0 281 004 742	On Request
220 d Gran Coupe	Nox Sensor		0 281 008 498	On Request
220 d Gran Coupe	Particulate Sensor		0 281 008 472	On Request
320 d	Camshaft Sensor		0 986 280 753	On Request
320 d	Fuel Supply Module		0 580 204 018	8,389.00
320 d	Lambda Control Sensor		0 281 004 623	On Request
320 d	Particulate Sensor		0 281 008 466	9,841.00
320 d (2007.09 -2010.03)	Air Mass Meter		0 281 006 146	10,433.00
320 d (2012.02 -2016.03)	Air Mass Meter		0 281 006 092	7,644.00
320 d (2012.02 -2016.03)	Lambda Diagnostic Sensor		0 281 004 028	7,168.00
320 d (2019.02-->)	Air Mass Meter		0 281 006 597	7,295.00
320 d (2019.02-->)	Lambda Diagnostic Sensor		0 281 004 742	On Request
320 d GT	Air Mass Meter		0 281 006 092	7,644.00
320 d GT	Camshaft Sensor		0 986 280 753	On Request

## Passenger Cars

Model Description	Product Description	Additional Information	Part Number	MRP (₹)
320 d GT	Fuel Supply Module		0 580 204 018	8,389.00
320 d GT	Lambda Diagnostic Sensor		0 281 004 028	7,168.00
320 i	Canister Purge Valve		0 280 142 543	On Request
320 i	Knock Sensor		0 261 231 224	On Request
320 i	Pressure/temperature Sensor, Oil		0 261 230 402	On Request
320 i	Universal Lambda Diagnostic Sensor	Additional installation work required	0 258 986 602	3,126.00
320 i (2005.03 -2011.12)	Air Mass Meter		0 280 218 336	8,529.00
320 i (2005.03 -2011.12)	Air Mass Meter	For leaded fuel	0 280 218 336	8,529.00
320 i (2005.03 -2011.12)	Air Mass Meter	For unleaded fuel	0 280 218 336	8,529.00
320 i (2005.03 -2011.12)	Ignition Coil		0 221 504 464	1,881.00
320 i (2005.03 -2011.12)	Lambda Control Sensor	For cylinders 1 and 4	0 258 007 273	6,864.00
320 i (2005.03 -2011.12)	Lambda Control Sensor	For cylinders 2 and 3	0 258 007 274	8,488.00
320 i (2005.03 -2011.12)	Lambda Control Sensor	For cylinders 2 and 3	0 258 017 130	7,709.00
320 i (2005.03 -2011.12)	Lambda Control Sensor	For cylinders 1 and 4	0 258 017 131	5,350.00
320 i (2005.03 -2011.12)	Lambda Diagnostic Sensor	For cylinders 1 and 4, For vehicles with automatic transmission	0 258 010 412	On Request
320 i (2005.03 -2011.12)	Lambda Diagnostic Sensor	For cylinders 2 and 3, For vehicles with automatic transmission	0 258 010 415	On Request
320 i (2005.03 -2011.12)	Lambda Diagnostic Sensor	For cylinders 1 and 4, For vehicles with manual transmission	0 258 010 422	On Request
320 i (2005.03 -2011.12)	Lambda Diagnostic Sensor	For cylinders 2 and 3, For vehicles with manual transmission	0 258 010 423	On Request
320 i (2005.03 -2011.12)	Lambda Diagnostic Sensor	For cylinders 2 and 3	F 00H L00 392	4,486.00
320 i (2012.03 -2018.10)	Air Mass Meter		0 280 218 266	On Request
320 i (2012.03 -2018.10)	Fuel Supply Module	Fuel filter fitted in tank, Not for vehicles with flex fuel operation	0 580 200 330	On Request
320 i (2012.03 -2018.10)	Fuel Supply Module	Fuel filter fitted outside tank, Not for vehicles with flex fuel operation	0 580 200 332	On Request
320 i (2012.03 -2018.10)	High-pressure Injector, Gdi	For vehicles with emission standard Euro 5	0 261 500 109	On Request
320 i (2012.03 -2018.10)	High-pressure Injector, Gdi	For vehicles with emission standard Euro 6	0 261 500 260	On Request
320 i (2012.03 -2018.10)	High-pressure Pump, Gdi	Not for vehicles with flex fuel operation	0 261 520 147	On Request
320 i (2012.03 -2018.10)	High-pressure Pump, Gdi	Not for vehicles with flex fuel operation	0 261 520 281	On Request
320 i (2012.03 -2018.10)	High-pressure Pump, Gdi	For vehicles with flex fuel operation	0 261 520 315	On Request

## Passenger Cars

Model Description	Product Description	Additional Information	Part Number	MRP (₹)
320 i (2012.03 -2018.10)	High-pressure Pump, Gdi	For vehicles with flex fuel operation	0 261 520 381	On Request
320 i (2012.03 -2018.10)	Ignition Coil		0 221 504 800	On Request
320 i (2015.07 -2018.10)	Air Mass Meter		0 280 218 324	On Request
320 i (2015.07 -2018.10)	Fuel Supply Module	Not for vehicles with flex fuel operation	0 580 200 700	On Request
320 i (2015.07 -2018.10)	High-pressure Injector, Gdi		0 261 500 541	On Request
320 i (2015.07 -2018.10)	High-pressure Pump, Gdi		0 261 520 257	On Request
320 i (2015.07 -2018.10)	Ignition Coil		0 986 221 124	On Request
325 i	Ignition Coil		0 221 504 800	On Request
325 i	Universal Lambda Diagnostic Sensor	Additional installation work required	0 258 986 602	3,126.00
325 i (2005.03 -2011.12)	Lambda Control Sensor	For cylinders 1-3	0 258 017 036	On Request
325 i (2005.03 -2011.12)	Lambda Control Sensor	For cylinders 4-6	0 258 017 038	On Request
325 i (2005.03 -2011.12)	Lambda Control Sensor	For cylinders 1-3	0 258 017 098	On Request
325 i (2005.03 -2011.12)	Lambda Control Sensor	For cylinders 4-6	0 258 017 099	On Request
325 i (2005.03 -2011.12)	Lambda Diagnostic Sensor	For cylinders 1-3	0 258 010 413	On Request
325 i (2005.03 -2011.12)	Lambda Diagnostic Sensor	For cylinders 4-6	0 258 010 414	On Request
328 i	Air Mass Meter		0 280 218 266	On Request
328 i	Ignition Coil		0 221 504 800	On Request
328 i (2012.02 -2015.08)	Fuel Supply Module	Fuel filter fitted in tank, Not for vehicles with flex fuel operation	0 580 200 330	On Request
328 i (2012.02 -2015.08)	Fuel Supply Module	Fuel filter fitted outside tank, Not for vehicles with flex fuel operation	0 580 200 332	On Request
328 i (2012.02 -2015.08)	High-pressure Injector, Gdi	For vehicles with emission standard Euro 5	0 261 500 109	On Request
328 i (2012.02 -2015.08)	High-pressure Injector, Gdi	For vehicles with emission standard Euro 6	0 261 500 260	On Request
328 i (2012.02 -2015.08)	High-pressure Pump, Gdi	Not for vehicles with flex fuel operation	0 261 520 147	On Request
328 i (2012.02 -2015.08)	High-pressure Pump, Gdi	Not for vehicles with flex fuel operation	0 261 520 281	On Request
328 i (2012.02 -2015.08)	High-pressure Pump, Gdi	For vehicles with flex fuel operation	0 261 520 315	On Request
328 i (2012.02 -2015.08)	High-pressure Pump, Gdi	For vehicles with flex fuel operation	0 261 520 381	On Request
330 Li 2.0 T	Fuel Supply Module		0 580 200 702	On Request
330 Li 2.0 T	Ignition Coil		0 986 221 124	On Request
330 Li 2.0 T	Lambda Control Sensor		0 258 017 094	On Request
330 d Cabrio	Camshaft Sensor		0 986 280 753	On Request
330 i	Ignition Coil		0 221 504 471	On Request

## Passenger Cars

Model Description	Product Description	Additional Information	Part Number	MRP (₹)
330 i	Universal Lambda Diagnostic Sensor	Additional installation work required	0 258 986 602	3,126.00
330 i (2007.09 -2011.10)	Lambda Control Sensor	For cylinders 1-3, For RHD vehicles	0 258 017 098	On Request
330 i (2007.09 -2011.10)	Lambda Control Sensor	For cylinders 4-6, For RHD vehicles	0 258 017 099	On Request
330 i (2007.09 -2011.10)	Lambda Control Sensor	For cylinders 4-6, For LHD vehicles	0 258 017 100	On Request
330 i (2007.09 -2011.10)	Lambda Control Sensor	For cylinders 1-3, For LHD vehicles	0 258 017 110	On Request
330 i (2007.09 -2011.10)	Lambda Diagnostic Sensor	For cylinders 1-3	0 258 010 413	On Request
330 i (2007.09 -2011.10)	Lambda Diagnostic Sensor	For cylinders 4-6	0 258 010 414	On Request
520 d	Air Mass Meter		0 281 006 092	7,644.00
520 d	Camshaft Sensor		0 986 280 753	On Request
520 d	Fuel Supply Module		0 986 580 424	On Request
520 d	Lambda Control Sensor		0 281 004 623	On Request
520 d	Nox Sensor		0 281 008 502	On Request
520 d	Particulate Sensor		0 281 008 466	9,841.00
520 d	Pressure/temperature Sensor, Oil		0 261 230 402	On Request
520 d (2010.05 -2016.10)	Lambda Diagnostic Sensor		0 281 004 028	7,168.00
520 d (2017.06-->)	Lambda Diagnostic Sensor		0 281 004 742	On Request
520 d xDrive	Fuel Supply Module		0 986 580 424	On Request
520 d xDrive	Lambda Control Sensor		0 281 004 623	On Request
520 d xDrive	Lambda Diagnostic Sensor		0 281 004 740	On Request
520 d xDrive	Pressure/temperature Sensor, Oil		0 261 230 402	On Request
520 i	Air Mass Meter		0 280 218 266	On Request
520 i	Ignition Coil		0 221 504 800	On Request
520 i (2012.01 -2013.09)	High-pressure Injector, Gdi	For vehicles with emission standard Euro 5	0 261 500 109	On Request
520 i (2012.01 -2013.09)	High-pressure Injector, Gdi	For vehicles with emission standard Euro 6	0 261 500 260	On Request
520 i (2012.01 -2013.09)	High-pressure Injector, Gdi	For vehicles with emission standard Euro 6	0 261 500 533	On Request
520 i (2012.01 -2013.09)	High-pressure Pump, Gdi		0 261 520 147	On Request
520 i (2012.01 -2013.09)	High-pressure Pump, Gdi		0 261 520 281	On Request
523 i	Fuel Level Sensor Module, Saddle Tank, Passive	Left side mounting	0 580 314 537	On Request
523 i	Universal Lambda Diagnostic Sensor	Additional installation work required	0 258 986 602	3,126.00
523 i (2005.03 -2010.02)	Fuel Level Sensor, Spare Part	Right side mounting	1 587 411 116	On Request
523 i (2005.03 -2010.02)	Fuel Level Sensor, Spare Part	Left side mounting	1 587 411 117	On Request

## Passenger Cars

Model Description	Product Description	Additional Information	Part Number	MRP (₹)
523 i (2005.03 -2010.02)	Fuel Supply Module, Saddle Tank, Active	For vehicles without auxiliary heater, Right side mounting	0 580 314 545	On Request
523 i (2005.03 -2010.02)	Fuel Supply Module, Saddle Tank, Active	For vehicles with auxiliary heater, Right side mounting	0 580 314 547	On Request
523 i (2005.03 -2010.02)	Ignition Coil		0 221 504 800	On Request
523 i (2005.03 -2010.02)	Lambda Control Sensor	For cylinders 1-3	0 258 017 036	On Request
523 i (2005.03 -2010.02)	Lambda Control Sensor	For cylinders 4-6	0 258 017 038	On Request
523 i (2005.03 -2010.02)	Lambda Control Sensor	For cylinders 1-3	0 258 017 098	On Request
523 i (2005.03 -2010.02)	Lambda Control Sensor	For cylinders 4-6	0 258 017 099	On Request
523 i (2005.03 -2010.02)	Lambda Diagnostic Sensor	For cylinders 4-6, For vehicles with detachable trailer coupling	0 258 006 790	On Request
523 i (2005.03 -2010.02)	Lambda Diagnostic Sensor	For cylinders 1-3, Not for vehicles with detachable trailer coupling	0 258 006 808	On Request
523 i (2005.03 -2010.02)	Lambda Diagnostic Sensor	For cylinders 4-6, Not for vehicles with detachable trailer coupling	0 258 006 809	On Request
523 i (2005.03 -2010.02)	Lambda Diagnostic Sensor	For cylinders 1-3, For vehicles with detachable trailer coupling	0 258 010 412	On Request
523 i (2005.03 -2010.02)	Lambda Diagnostic Sensor	For cylinders 1-3, Not for vehicles with detachable trailer coupling	0 258 010 422	On Request
523 i (2010.03 -2011.08)	Ignition Coil		0 221 504 471	On Request
523 i (2010.03 -2011.08)	Lambda Control Sensor	For cylinders 1-3	0 258 017 098	On Request
523 i (2010.03 -2011.08)	Lambda Control Sensor	For cylinders 4-6	0 258 017 099	On Request
523 i (2010.03 -2011.08)	Lambda Diagnostic Sensor	For cylinders 1-3	0 258 010 424	On Request
523 i (2010.03 -2011.08)	Lambda Diagnostic Sensor	For cylinders 4-6	0 258 010 426	6,173.00
525 d	Air Mass Meter		0 281 006 092	7,644.00
525 d	Camshaft Sensor		0 986 280 753	On Request
525 d	Fuel Supply Module		0 986 580 424	On Request
525 d	Lambda Diagnostic Sensor		0 281 004 028	7,168.00
525 i	Fuel Level Sensor Module, Saddle Tank, Passive	Left side mounting	0 580 314 537	On Request
525 i	Ignition Coil		0 221 504 800	On Request
525 i	Universal Lambda Diagnostic Sensor	Additional installation work required	0 258 986 602	3,126.00
525 i (2007.03 -2008.07)	Fuel Level Sensor, Spare Part	Right side mounting	1 587 411 116	On Request
525 i (2007.03 -2008.07)	Fuel Level Sensor, Spare Part	Left side mounting	1 587 411 117	On Request

## Passenger Cars

Model Description	Product Description	Additional Information	Part Number	MRP (₹)
525 i (2007.03 -2008.07)	Fuel Supply Module, Saddle Tank, Active	For vehicles without auxiliary heater, Right side mounting	0 580 314 545	On Request
525 i (2007.03 -2008.07)	Fuel Supply Module, Saddle Tank, Active	For vehicles with auxiliary heater, Right side mounting	0 580 314 547	On Request
525 i (2007.03 -2008.07)	Lambda Control Sensor	For cylinders 1-3	0 258 017 036	On Request
525 i (2007.03 -2008.07)	Lambda Control Sensor	For cylinders 4-6	0 258 017 038	On Request
525 i (2007.03 -2008.07)	Lambda Control Sensor	For cylinders 1-3	0 258 017 098	On Request
525 i (2007.03 -2008.07)	Lambda Control Sensor	For cylinders 4-6	0 258 017 099	On Request
525 i (2007.03 -2008.07)	Lambda Diagnostic Sensor	For cylinders 4-6, For vehicles with detachable trailer coupling	0 258 006 790	On Request
525 i (2007.03 -2008.07)	Lambda Diagnostic Sensor	For cylinders 1-3, Not for vehicles with detachable trailer coupling	0 258 006 808	On Request
525 i (2007.03 -2008.07)	Lambda Diagnostic Sensor	For cylinders 4-6, Not for vehicles with detachable trailer coupling	0 258 006 809	On Request
525 i (2007.03 -2008.07)	Lambda Diagnostic Sensor	For cylinders 1-3, For vehicles with detachable trailer coupling	0 258 010 412	On Request
525 i (2007.03 -2008.07)	Lambda Diagnostic Sensor	For cylinders 1-3, Not for vehicles with detachable trailer coupling	0 258 010 422	On Request
530 d	Air Mass Meter		0 928 400 529	On Request
530 d	Camshaft Sensor		0 986 280 753	On Request
530 d	Fuel Level Sensor Module, Saddle Tank, Passive	Left side mounting	0 580 207 323	On Request
530 d	Fuel Supply Module		0 986 580 424	On Request
530 d (2005.09 -2007.02)	Fuel Level Sensor, Spare Part	Right side mounting	1 587 411 116	On Request
530 d (2005.09 -2007.02)	Fuel Level Sensor, Spare Part	Left side mounting	1 587 411 118	On Request
530 d (2005.09 -2007.02)	Fuel Supply Module, Saddle Tank, Active	For vehicles without auxiliary heater, Right side mounting	0 580 303 134	On Request
530 d (2005.09 -2007.02)	Fuel Supply Module, Saddle Tank, Active	For vehicles with auxiliary heater, Right side mounting	0 580 303 136	On Request
530 d (2010.03 -2011.08)	Lambda Control Sensor	For vehicles with emission standard Euro 6	0 281 004 168	5,797.00
530 d (2010.03 -2011.08)	Lambda Diagnostic Sensor		0 281 004 425	6,864.00
530 d (2011.09 -2016.10)	Lambda Control Sensor		0 281 004 028	7,168.00

## Passenger Cars

Model Description	Product Description	Additional Information	Part Number	MRP (₹)
530 d (2011.09 -2016.10)	Lambda Control Sensor		0 281 004 029	On Request
530 d (2011.09 -2016.10)	Lambda Diagnostic Sensor		0 281 004 019	6,096.00
530 d GT	Camshaft Sensor		0 986 280 753	On Request
530 d GT	Fuel Supply Module		0 986 580 424	On Request
530 e iPerformance	Air Mass Meter		0 280 218 324	On Request
530 e iPerformance	Canister Purge Valve		0 280 142 543	On Request
530 e iPerformance	High-pressure Injector, Gdi		0 261 500 541	On Request
530 e iPerformance	High-pressure Pump, Gdi		0 261 520 257	On Request
530 e iPerformance	Ignition Coil		0 986 221 124	On Request
530 e iPerformance	Knock Sensor		0 261 231 224	On Request
530 e iPerformance	Pressure/temperature Sensor, Oil		0 261 230 402	On Request
530 i	Fuel Level Sensor Module, Saddle Tank, Passive	Left side mounting	0 580 314 537	On Request
530 i	Ignition Coil		0 221 504 800	On Request
530 i	Universal Lambda Diagnostic Sensor	Additional installation work required	0 258 986 602	3,126.00
530 i (2005.03 -2010.02)	Fuel Level Sensor, Spare Part	Right side mounting	1 587 411 116	On Request
530 i (2005.03 -2010.02)	Fuel Level Sensor, Spare Part	Left side mounting	1 587 411 117	On Request
530 i (2005.03 -2010.02)	Fuel Supply Module, Saddle Tank, Active	For vehicles without auxiliary heater, Right side mounting	0 580 314 545	On Request
530 i (2005.03 -2010.02)	Fuel Supply Module, Saddle Tank, Active	For vehicles with auxiliary heater, Right side mounting	0 580 314 547	On Request
530 i (2005.03 -2010.02)	Lambda Control Sensor	For cylinders 1-3	0 258 017 036	On Request
530 i (2005.03 -2010.02)	Lambda Control Sensor	For cylinders 4-6, For LHD vehicles	0 258 017 038	On Request
530 i (2005.03 -2010.02)	Lambda Control Sensor	For cylinders 4-6, For RHD vehicles	0 258 017 038	On Request
530 i (2005.03 -2010.02)	Lambda Control Sensor	For cylinders 4-6, For LHD vehicles	0 258 017 048	On Request
530 i (2005.03 -2010.02)	Lambda Control Sensor	For cylinders 1-3	0 258 017 098	On Request
530 i (2005.03 -2010.02)	Lambda Control Sensor	For cylinders 4-6, For RHD vehicles	0 258 017 099	On Request
530 i (2005.03 -2010.02)	Lambda Control Sensor	For cylinders 4-6, For LHD vehicles	0 258 017 100	On Request
530 i (2005.03 -2010.02)	Lambda Diagnostic Sensor	For cylinders 4-6, For vehicles with detachable trailer coupling	0 258 006 790	On Request
530 i (2005.03 -2010.02)	Lambda Diagnostic Sensor	For cylinders 1-3, Not for vehicles with detachable trailer coupling	0 258 006 808	On Request

## Passenger Cars

Model Description	Product Description	Additional Information	Part Number	MRP (₹)
530 i (2005.03 -2010.02)	Lambda Diagnostic Sensor	For cylinders 4-6, Not for vehicles with detachable trailer coupling	0 258 006 809	On Request
530 i (2005.03 -2010.02)	Lambda Diagnostic Sensor	For cylinders 1-3, For vehicles with detachable trailer coupling	0 258 010 412	On Request
530 i (2005.03 -2010.02)	Lambda Diagnostic Sensor	For cylinders 1-3, Not for vehicles with detachable trailer coupling	0 258 010 422	On Request
530 i xDrive	Air Mass Meter		0 281 006 597	7,295.00
530 i xDrive	Canister Purge Valve		0 280 142 543	On Request
530 i xDrive	High-pressure Injector, Gdi		0 261 500 437	On Request
530 i xDrive	High-pressure Pump, Gdi		0 261 520 520	On Request
530 i xDrive	Ignition Coil		0 986 221 124	On Request
530 i xDrive	Knock Sensor		0 261 231 224	On Request
530 i xDrive	Lambda Control Sensor		0 258 037 010	On Request
530 i xDrive	Lambda Diagnostic Sensor		0 258 030 348	On Request
530d	Camshaft Sensor		0 986 280 753	On Request
535 i	Ignition Coil		0 221 504 800	On Request
535 i	Lambda Control Sensor		0 258 027 015	On Request
535 i	Low-pressure Sensor, Fuel		0 261 230 348	On Request
535 i	Universal Lambda Diagnostic Sensor	Additional installation work required	0 258 986 602	3,126.00
535 i (2010.03 -2016.10)	High-pressure Injector, Gdi		0 261 500 063	On Request
535 i (2010.03 -2016.10)	High-pressure Injector, Gdi		0 261 500 109	On Request
535 i (2010.03 -2016.10)	High-pressure Injector, Gdi		0 261 500 260	On Request
535 i (2010.03 -2016.10)	High-pressure Injector, Gdi		0 261 500 533	On Request
535 i (2010.03 -2016.10)	High-pressure Pump, Gdi		0 261 520 130	On Request
535 i (2010.03 -2016.10)	High-pressure Pump, Gdi		0 261 520 283	On Request
535 i (2010.03 -2016.10)	Lambda Diagnostic Sensor		0 258 010 416	On Request
535 i (2010.03 -2016.10)	Lambda Diagnostic Sensor		0 258 030 0C3	On Request
535 i xDrive	Ignition Coil		0 221 504 800	On Request
535 i xDrive	Lambda Control Sensor		0 258 027 015	On Request
535 i xDrive	Low-pressure Sensor, Fuel		0 261 230 348	On Request
535 i xDrive	Universal Lambda Diagnostic Sensor	Additional installation work required	0 258 986 602	3,126.00
535 i xDrive (2010.09 -2016.10)	High-pressure Injector, Gdi		0 261 500 063	On Request

## Passenger Cars

Model Description	Product Description	Additional Information	Part Number	MRP (₹)
535 i xDrive (2010.09 -2016.10)	High-pressure Injector, Gdi		0 261 500 109	On Request
535 i xDrive (2010.09 -2016.10)	High-pressure Injector, Gdi		0 261 500 260	On Request
535 i xDrive (2010.09 -2016.10)	High-pressure Injector, Gdi		0 261 500 533	On Request
535 i xDrive (2010.09 -2016.10)	High-pressure Pump, Gdi		0 261 520 130	On Request
535 i xDrive (2010.09 -2016.10)	High-pressure Pump, Gdi		0 261 520 283	On Request
535 i xDrive (2010.09 -2016.10)	Lambda Diagnostic Sensor		0 258 010 416	On Request
535 i xDrive (2010.09 -2016.10)	Lambda Diagnostic Sensor		0 258 030 0C3	On Request
640 d Cabrio xDrive	Camshaft Sensor		0 986 280 753	On Request
640 d Cabrio xDrive	Fuel Supply Module		0 986 580 424	On Request
640 d Cabrio xDrive	Lambda Control Sensor		0 281 004 028	7,168.00
640 d Cabrio xDrive	Lambda Diagnostic Sensor		0 281 004 019	6,096.00
640 d Coupe xDrive	Camshaft Sensor		0 986 280 753	On Request
640 d Coupe xDrive	Fuel Supply Module		0 986 580 424	On Request
640 d Coupe xDrive	Lambda Control Sensor		0 281 004 028	7,168.00
640 d Coupe xDrive	Lambda Diagnostic Sensor		0 281 004 019	6,096.00
640 d GC	Camshaft Sensor		0 986 280 753	On Request
640 d GC	Fuel Supply Module		0 986 580 424	On Request
640 d GC	Lambda Control Sensor		0 281 004 028	7,168.00
640 d GC	Lambda Diagnostic Sensor		0 281 004 019	6,096.00
650 i	Air Mass Meter		0 280 218 270	On Request
650 i	Fuel Level Sensor Module, Saddle Tank, Passive	Left side mounting	0 580 314 539	On Request
650 i	Fuel Supply Module, Saddle Tank, Active	Right side mounting	0 580 314 541	On Request
650 i	Ignition Coil		0 221 504 464	1,881.00
650 i	Knock Sensor		0 261 231 200	On Request
650 i	Universal Lambda Diagnostic Sensor	Additional installation work required	0 258 986 602	3,126.00
650 i (2005.09 -2010.07)	Fuel Level Sensor, Spare Part	Right side mounting	1 587 411 116	On Request
650 i (2005.09 -2010.07)	Fuel Level Sensor, Spare Part	Left side mounting	1 587 411 117	On Request
650 i (2005.09 -2010.07)	Lambda Control Sensor	For vehicles with automatic transmission, For cylinders 5-8	0 258 017 029	On Request
650 i (2005.09 -2010.07)	Lambda Control Sensor	For RHD vehicles, For vehicles with automatic transmission, For cylinders 1-4	0 258 017 049	On Request

## Passenger Cars

Model Description	Product Description	Additional Information	Part Number	MRP (₹)
650 i (2005.09 -2010.07)	Lambda Control Sensor	For RHD vehicles, For vehicles with manual transmission, For cylinders 1-4	0 258 017 092	On Request
650 i (2005.09 -2010.07)	Lambda Control Sensor	For vehicles with manual transmission, For cylinders 5-8	0 258 017 093	On Request
650 i (2005.09 -2010.07)	Lambda Control Sensor	For LHD vehicles, For vehicles with manual transmission, For cylinders 1-4	0 258 017 094	On Request
650 i (2005.09 -2010.07)	Lambda Control Sensor	For LHD vehicles, For vehicles with automatic transmission, For cylinders 1-4	0 258 017 130	7,709.00
650 i (2005.09 -2010.07)	Lambda Diagnostic Sensor	For cylinders 5-8	0 258 006 794	On Request
650 i (2005.09 -2010.07)	Lambda Diagnostic Sensor	For cylinders 1-4	0 258 010 421	On Request
650 i Cabrio	Air Mass Meter		0 280 218 270	On Request
650 i Cabrio	Fuel Level Sensor Module, Saddle Tank, Passive	Left side mounting	0 580 314 539	On Request
650 i Cabrio	Fuel Supply Module, Saddle Tank, Active	Right side mounting	0 580 314 541	On Request
650 i Cabrio	High-pressure Pump, Gdi		0 261 520 143	On Request
650 i Cabrio	Ignition Coil		0 221 504 464	1,881.00
650 i Cabrio	Knock Sensor		0 261 231 200	On Request
650 i Cabrio	Low-pressure Sensor, Fuel		0 261 230 348	On Request
650 i Cabrio	Universal Lambda Diagnostic Sensor	Additional installation work required	0 258 986 602	3,126.00
650 i Cabrio (2005.09 -2010.07)	Fuel Level Sensor, Spare Part	Right side mounting	1 587 411 116	On Request
650 i Cabrio (2005.09 -2010.07)	Fuel Level Sensor, Spare Part	Left side mounting	1 587 411 117	On Request
650 i Cabrio (2005.09 -2010.07)	Lambda Control Sensor	For vehicles with automatic transmission, For cylinders 5-8	0 258 017 029	On Request
650 i Cabrio (2005.09 -2010.07)	Lambda Control Sensor	For RHD vehicles, For vehicles with automatic transmission, For cylinders 1-4	0 258 017 049	On Request
650 i Cabrio (2005.09 -2010.07)	Lambda Control Sensor	For RHD vehicles, For vehicles with manual transmission, For cylinders 1-4	0 258 017 092	On Request
650 i Cabrio (2005.09 -2010.07)	Lambda Control Sensor	For vehicles with manual transmission, For cylinders 5-8	0 258 017 093	On Request
650 i Cabrio (2005.09 -2010.07)	Lambda Control Sensor	For LHD vehicles, For vehicles with manual transmission, For cylinders 1-4	0 258 017 094	On Request

## Passenger Cars

Model Description	Product Description	Additional Information	Part Number	MRP (₹)
650 i Cabrio (2005.09 -2010.07)	Lambda Control Sensor	For LHD vehicles, For vehicles with automatic transmission, For cylinders 1-4	0 258 017 130	7,709.00
650 i Cabrio (2005.09 -2010.07)	Lambda Diagnostic Sensor	For cylinders 5-8	0 258 006 794	On Request
650 i Cabrio (2005.09 -2010.07)	Lambda Diagnostic Sensor	For cylinders 1-4	0 258 010 421	On Request
650 i Cabrio (2011.03 -2014.01)	Lambda Control Sensor		0 258 017 187	On Request
650 i Cabrio (2011.03 -2014.01)	Lambda Diagnostic Sensor		0 258 006 755	On Request
650 i Cabrio (2011.03 -2014.01)	Lambda Diagnostic Sensor		0 258 010 435	On Request
650 i Coupe xDrive	Air Mass Meter		0 280 218 270	On Request
650 i Coupe xDrive	High-pressure Pump, Gdi		0 261 520 143	On Request
650 i Coupe xDrive	Lambda Control Sensor		0 258 017 187	On Request
650 i Coupe xDrive	Lambda Diagnostic Sensor		0 258 006 755	On Request
650 i Coupe xDrive	Low-pressure Sensor, Fuel		0 261 230 348	On Request
650 i Coupe xDrive	Universal Lambda Diagnostic Sensor	Additional installation work required	0 258 986 602	3,126.00
650 i GC	Air Mass Meter		0 280 218 417	On Request
650 i GC	Ignition Coil		0 221 504 470	1,881.00
650 i GC	Lambda Control Sensor		0 258 017 187	On Request
650 i GC	Lambda Diagnostic Sensor		0 258 010 435	On Request
650 i GC	Universal Lambda Diagnostic Sensor	Additional installation work required	0 258 986 602	3,126.00
650 i GC (2012.07 -2018.10)	High-pressure Injector, Gdi		0 261 500 136	On Request
650 i GC (2012.07 -2018.10)	High-pressure Injector, Gdi		0 261 500 262	On Request
650 i GC (2012.07 -2018.10)	High-pressure Pump, Gdi		0 261 520 128	On Request
650 i GC (2012.07 -2018.10)	High-pressure Pump, Gdi		0 261 520 293	On Request
730 Ld	Camshaft Sensor		0 986 280 753	On Request
730 Ld	Nox Sensor		0 281 008 502	On Request
730 Ld	Particulate Sensor		0 281 008 466	9,841.00
730 Ld	Pressure/temperature Sensor, Oil		0 261 230 402	On Request
730 Ld (2009.03 -2012.06)	Lambda Control Sensor	For vehicles with emission standard Euro 6	0 281 004 168	5,797.00
730 Ld (2009.03 -2012.06)	Lambda Diagnostic Sensor		0 281 004 425	6,864.00
730 Ld (2012.07 -2015.05)	Lambda Control Sensor		0 281 004 028	7,168.00
730 Ld (2012.07 -2015.05)	Lambda Diagnostic Sensor		0 281 004 028	7,168.00
730 Ld (2015.09 -2020.06)	Air Mass Meter		0 281 006 597	7,295.00
730 Ld (2015.09 -2020.06)	Air Mass Meter		0 281 006 812	9,124.00

## Passenger Cars

Model Description	Product Description	Additional Information	Part Number	MRP (₹)
730 Ld (2015.09 -2020.06)	Lambda Control Sensor		0 281 004 742	On Request
730 Ld (2015.09 -2020.06)	Lambda Diagnostic Sensor		0 281 004 742	On Request
730 d	Air Mass Meter		0 928 400 529	On Request
740 Le xDrive iPerformance	Air Mass Meter		0 280 218 324	On Request
740 Le xDrive iPerformance	Canister Purge Valve		0 280 142 543	On Request
740 Le xDrive iPerformance	High-pressure Injector, Gdi		0 261 500 541	On Request
740 Le xDrive iPerformance	High-pressure Pump, Gdi		0 261 520 257	On Request
740 Le xDrive iPerformance	Ignition Coil		0 986 221 124	On Request
740 Le xDrive iPerformance	Knock Sensor		0 261 231 224	On Request
740 Le xDrive iPerformance	Lambda Control Sensor		0 258 027 103	On Request
740 Le xDrive iPerformance	Lambda Diagnostic Sensor		0 258 030 0BX	On Request
740 Le xDrive iPerformance	Pressure/temperature Sensor, Oil		0 261 230 402	On Request
740 Li	Low-pressure Sensor, Fuel		0 261 230 348	On Request
740 Li	Universal Lambda Diagnostic Sensor	Additional installation work required	0 258 986 602	3,126.00
740 Li (2009.03 -2012.06)	Lambda Control Sensor	For cylinders 1-3	0 258 017 137	6,397.00
740 Li (2009.03 -2012.06)	Lambda Control Sensor	For cylinders 4-6	0 258 017 206	On Request
740 Li (2009.03 -2012.06)	Lambda Diagnostic Sensor	For cylinders 4-6	0 258 010 030	On Request
740 Li (2009.03 -2012.06)	Lambda Diagnostic Sensor	For cylinders 1-3	0 258 010 031	On Request
740 i	Air Mass Meter		0 280 218 270	On Request
740 i	Ignition Coil		0 221 504 464	1,881.00
740 i	Knock Sensor		0 261 231 200	On Request
740 i	Universal Lambda Diagnostic Sensor	Additional installation work required	0 258 986 602	3,126.00
740 i (2005.04 -2008.10)	Lambda Control Sensor	For cylinders 5-8	0 258 017 029	On Request
740 i (2005.04 -2008.10)	Lambda Control Sensor	For RHD vehicles, For cylinders 1-4	0 258 017 049	On Request
740 i (2005.04 -2008.10)	Lambda Control Sensor	For LHD vehicles, For cylinders 1-4	0 258 017 130	7,709.00
740 i (2005.04 -2008.10)	Lambda Diagnostic Sensor	For cylinders 5-8	0 258 006 794	On Request
740 i (2005.04 -2008.10)	Lambda Diagnostic Sensor	For cylinders 1-4	0 258 010 421	On Request
750 Li	High-pressure Injector, Gdi		0 261 500 264	On Request
750 Li	High-pressure Pump, Gdi		0 261 520 143	On Request
750 Li	Lambda Diagnostic Sensor		0 258 006 755	On Request
750 Li	Low-pressure Sensor, Fuel		0 261 230 348	On Request
750 Li	Pressure/temperature Sensor, Oil		0 261 230 402	On Request
750 Li	Universal Lambda Diagnostic Sensor	Additional installation work required	0 258 986 602	3,126.00
750 Li (2008.11 -2012.06)	Air Mass Meter		0 280 218 270	On Request
750 Li (2008.11 -2012.06)	Lambda Control Sensor		0 258 017 187	On Request
750 Li (2015.11 -2018.12)	Air Mass Meter		0 280 218 324	On Request

## Passenger Cars

Model Description	Product Description	Additional Information	Part Number	MRP (₹)
750 Li (2015.11 -2018.12)	Lambda Control Sensor		0 258 027 105	On Request
760 Li	Ignition Coil		0 221 504 800	On Request
760 Li	Lambda Control Sensor		0 258 027 005	On Request
760 Li	Lambda Diagnostic Sensor		0 258 010 428	On Request
760 Li	Low-pressure Sensor, Fuel		0 261 230 348	On Request
760 Li	Universal Lambda Diagnostic Sensor	Additional installation work required	0 258 986 602	3,126.00
760 Li (2009.09 -2015.04)	Air Mass Meter	For cylinders 1-6	0 280 218 230	On Request
760 Li (2009.09 -2015.04)	Air Mass Meter	For cylinders 7-12	0 280 218 234	On Request
760 Li (2009.09 -2015.04)	High-pressure Pump, Gdi		0 261 520 145	On Request
760 Li (2009.09 -2015.04)	High-pressure Pump, Gdi		0 261 520 285	On Request
760 Li (2009.09 -2015.04)	Knock Sensor	For cylinders 1-6	0 261 231 214	On Request
760 Li (2009.09 -2015.04)	Knock Sensor	For cylinders 7-12	0 261 231 215	On Request
760 i	High-pressure Injector, Gdi		0 261 500 008	On Request
760 i	Ignition Coil		0 221 504 464	1,881.00
760 i (2002.12 -2008.10)	Knock Sensor	For cylinders 7-12	0 261 231 170	On Request
760 i (2002.12 -2008.10)	Knock Sensor	For cylinders 1-6	0 261 231 171	On Request
760 i (2002.12 -2008.10)	Lambda Control Sensor	For cylinders 7-12	0 258 007 208	On Request
760 i (2002.12 -2008.10)	Lambda Control Sensor	For LHD vehicles, For cylinders 1-6	0 258 007 274	8,488.00
760 i (2002.12 -2008.10)	Lambda Control Sensor	For RHD vehicles, For cylinders 1-6	0 258 007 274	8,488.00
760 i (2002.12 -2008.10)	Lambda Control Sensor	For cylinders 7-12	0 258 017 029	On Request
760 i (2002.12 -2008.10)	Lambda Control Sensor	For LHD vehicles, For cylinders 1-6	0 258 017 130	7,709.00
760 i (2002.12 -2008.10)	Lambda Diagnostic Sensor	For cylinders 1-6	0 258 005 297	On Request
760 i (2002.12 -2008.10)	Lambda Diagnostic Sensor	For cylinders 7-12	0 258 005 298	On Request
760 i (2002.12 -2008.10)	Lambda Diagnostic Sensor	For cylinders 7-12	0 258 006 864	On Request
760 i (2002.12 -2008.10)	Lambda Diagnostic Sensor	For cylinders 1-6	0 258 010 421	On Request
760 i (2002.12 -2008.10)	Universal Lambda Diagnostic Sensor	Additional installation work required	0 258 986 505	3,418.00
760 i (2002.12 -2008.10)	Universal Lambda Diagnostic Sensor	Additional installation work required	0 258 986 602	3,126.00
840 i Gran Coupe	Air Mass Meter		0 281 006 597	7,295.00
840 i Gran Coupe	Canister Purge Valve		0 280 142 543	On Request
840 i Gran Coupe	High-pressure Injector, Gdi		0 261 500 437	On Request
840 i Gran Coupe	High-pressure Pump, Gdi		0 261 520 520	On Request
840 i Gran Coupe	Ignition Coil		0 986 221 124	On Request
840 i Gran Coupe	Knock Sensor		0 261 231 224	On Request
ActiveHybrid 7L	High-pressure Injector, Gdi		0 261 500 109	On Request
ActiveHybrid 7L	Ignition Coil		0 221 504 800	On Request
ActiveHybrid 7L	Lambda Control Sensor		0 258 027 015	On Request
ActiveHybrid 7L	Lambda Diagnostic Sensor		0 258 010 416	On Request

## Passenger Cars

Model Description	Product Description	Additional Information	Part Number	MRP (₹)
ActiveHybrid 7L	Universal Lambda Diagnostic Sensor	Additional installation work required	0 258 986 602	3,126.00
ActiveHybrid 7L (2012.07 -2015.05)	High-pressure Pump, Gdi		0 261 520 130	On Request
ActiveHybrid 7L (2012.07 -2015.05)	High-pressure Pump, Gdi		0 261 520 283	On Request
M 2 Competition	Air Mass Meter		0 280 218 266	On Request
M 2 Competition	High-pressure Injector, Gdi		0 261 500 533	On Request
M 2 Competition	High-pressure Pump, Gdi	Two required	0 261 520 254	On Request
M 2 Competition	Ignition Coil		0 221 504 800	On Request
M 2 Competition	Low-pressure Sensor, Fuel		0 261 230 348	On Request
M 2 Competition (2018.07 -2021.06)	Lambda Diagnostic Sensor	For cylinders 4-6	0 258 030 094	On Request
M 2 Competition (2018.07 -2021.06)	Lambda Diagnostic Sensor	For cylinders 1-3	0 258 030 142	On Request
M 3	Air Mass Meter		0 280 218 266	On Request
M 3	High-pressure Pump, Gdi	Two required	0 261 520 254	On Request
M 3	Ignition Coil		0 221 504 800	On Request
M 3	Low-pressure Sensor, Fuel		0 261 230 348	On Request
M 3 (2014.06 -2018.09)	High-pressure Injector, Gdi	For vehicles with emission standard Euro 6	0 261 500 260	On Request
M 3 (2014.06 -2018.09)	High-pressure Injector, Gdi	For vehicles with emission standard Euro 6	0 261 500 533	On Request
M 3 (2014.06 -2018.09)	Lambda Diagnostic Sensor	For cylinders 4-6	0 258 030 094	On Request
M 3 (2014.06 -2018.09)	Lambda Diagnostic Sensor	For cylinders 1-3	0 258 030 142	On Request
M 3 Cabrio	Canister Purge Valve		0 280 142 464	On Request
M 3 Cabrio	Injector, Gasoline		0 280 158 164	On Request
M 3 Cabrio	Lambda Control Sensor		0 258 017 038	On Request
M 3 Cabrio	Lambda Diagnostic Sensor		0 258 010 421	On Request
M 3 Cabrio	Low-pressure Sensor, Fuel		0 261 230 348	On Request
M 3 Cabrio	Universal Lambda Diagnostic Sensor	Additional installation work required	0 258 986 602	3,126.00
M 3 Coupe	Canister Purge Valve		0 280 142 464	On Request
M 3 Coupe	Injector, Gasoline		0 280 158 164	On Request
M 3 Coupe	Lambda Control Sensor		0 258 017 038	On Request
M 3 Coupe	Lambda Diagnostic Sensor		0 258 010 421	On Request
M 3 Coupe	Low-pressure Sensor, Fuel		0 261 230 348	On Request
M 3 Coupe	Universal Lambda Diagnostic Sensor	Additional installation work required	0 258 986 602	3,126.00
M 4 Coupe	Air Mass Meter		0 280 218 266	On Request
M 4 Coupe	High-pressure Pump, Gdi	Two required	0 261 520 254	On Request

## Passenger Cars

Model Description	Product Description	Additional Information	Part Number	MRP (₹)
M 4 Coupe	Ignition Coil		0 221 504 800	On Request
M 4 Coupe	Low-pressure Sensor, Fuel		0 261 230 348	On Request
M 4 Coupe (2014.06 -2020.08)	High-pressure Injector, Gdi	For vehicles with emission standard Euro 6, For vehicles with emission standard SULEV+ (Super Ultra-Low Emission,Vehicles)	0 261 500 260	On Request
M 4 Coupe (2014.06 -2020.08)	High-pressure Injector, Gdi	For vehicles with emission standard Euro 6	0 261 500 533	On Request
M 4 Coupe (2014.06 -2020.08)	Lambda Diagnostic Sensor	For cylinders 4-6	0 258 030 094	On Request
M 4 Coupe (2014.06 -2020.08)	Lambda Diagnostic Sensor	For cylinders 1-3	0 258 030 142	On Request
M 5	Canister Purge Valve		0 280 142 427	On Request
M 5	Fuel Level Sensor Module, Saddle Tank, Passive	Left side mounting	0 580 314 553	On Request
M 5	Fuel Supply Module, Saddle Tank, Active	Right side mounting	0 580 314 551	On Request
M 5	Ignition Coil		0 221 504 470	1,881.00
M 5 (2004.11 -2009.12)	Air Mass Meter	Plug-in sensor, single	0 280 218 062	On Request
M 5 (2004.11 -2009.12)	Fuel Level Sensor, Spare Part	Right side mounting	1 587 411 116	On Request
M 5 (2004.11 -2009.12)	Fuel Level Sensor, Spare Part	Left side mounting	1 587 411 117	On Request
M 5 (2004.11 -2009.12)	Lambda Control Sensor		0 258 017 206	On Request
M 5 (2004.11 -2009.12)	Lambda Diagnostic Sensor		0 258 005 339	On Request
M 5 (2004.11 -2009.12)	Low-pressure Sensor, Fuel		0 261 230 127	On Request
M 5 (2004.11 -2009.12)	Universal Lambda Diagnostic Sensor	Additional installation work required	0 258 986 505	3,418.00
M 5 (2011.09 -2016.10)	Air Mass Meter		0 280 218 266	On Request
M 5 (2011.09 -2016.10)	High-pressure Injector, Gdi		0 261 500 136	On Request
M 5 (2011.09 -2016.10)	High-pressure Injector, Gdi	The product fitted must be identified on the vehicle or engine	0 261 500 262	On Request
M 5 (2011.09 -2016.10)	High-pressure Pump, Gdi		0 261 520 128	On Request
M 5 (2011.09 -2016.10)	High-pressure Pump, Gdi		0 261 520 293	On Request
M 5 (2011.09 -2016.10)	Lambda Control Sensor		0 258 017 187	On Request
M 5 (2011.09 -2016.10)	Lambda Diagnostic Sensor		0 258 010 420	On Request
M 5 (2011.09 -2016.10)	Low-pressure Sensor, Fuel		0 261 230 348	On Request
M 5 (2011.09 -2016.10)	Universal Lambda Diagnostic Sensor	Additional installation work required	0 258 986 602	3,126.00
M 6 GC	Air Mass Meter		0 280 218 266	On Request
M 6 GC	Ignition Coil		0 221 504 470	1,881.00

## Passenger Cars

Model Description	Product Description	Additional Information	Part Number	MRP (₹)
M 6 GC	Lambda Control Sensor		0 258 017 187	On Request
M 6 GC	Lambda Diagnostic Sensor		0 258 010 420	On Request
M 6 GC	Low-pressure Sensor, Fuel		0 261 230 348	On Request
M 6 GC	Universal Lambda Diagnostic Sensor	Additional installation work required	0 258 986 602	3,126.00
M 6 GC (2013.09 -2018.10)	High-pressure Injector, Gdi	For vehicles with emission standard Euro 5	0 261 500 136	On Request
M 6 GC (2013.09 -2018.10)	High-pressure Injector, Gdi	For vehicles with emission standard Euro 6	0 261 500 262	On Request
M 6 GC (2013.09 -2018.10)	High-pressure Pump, Gdi		0 261 520 128	On Request
M 6 GC (2013.09 -2018.10)	High-pressure Pump, Gdi		0 261 520 293	On Request
M 760 Li xDrive	Ignition Coil		0 221 504 800	On Request
M 760 Li xDrive	Knock Sensor		0 261 231 224	On Request
M 760 Li xDrive	Lambda Diagnostic Sensor		0 258 030 0BX	On Request
M 760 Li xDrive	Low-pressure Sensor, Fuel		0 261 230 348	On Request
M 760 Li xDrive	Pressure/temperature Sensor, Oil		0 261 230 402	On Request
M 760 Li xDrive (2017.05 -2018.12)	Air Mass Meter	For cylinders 1-6	0 280 218 230	On Request
M 760 Li xDrive (2017.05 -2018.12)	Air Mass Meter	For cylinders 7-12	0 280 218 234	On Request
M 760 i xDrive	Ignition Coil		0 221 504 800	On Request
M 760 i xDrive	Knock Sensor		0 261 231 224	On Request
M 760 i xDrive	Lambda Diagnostic Sensor		0 258 030 0BX	On Request
M 760 i xDrive (2016.09-->)	Air Mass Meter	For cylinders 1-6	0 280 218 230	On Request
M 760 i xDrive (2016.09-->)	Air Mass Meter	For cylinders 7-12	0 280 218 234	On Request
X 1 sDrive 18 i	Air Mass Meter	For leaded fuel	0 280 218 336	8,529.00
X 1 sDrive 18 i	Ignition Coil		0 221 504 464	1,881.00
X 1 sDrive 18 i	Universal Lambda Diagnostic Sensor	Additional installation work required	0 258 986 602	3,126.00
X 1 sDrive 18 i (2010.03 -2015.06)	Lambda Control Sensor	For cylinders 2 and 3	0 258 017 130	7,709.00
X 1 sDrive 18 i (2010.03 -2015.06)	Lambda Control Sensor	For cylinders 1 and 4	0 258 017 131	5,350.00
X 1 sDrive 18 i (2010.03 -2015.06)	Lambda Diagnostic Sensor	For cylinders 1 and 4, For vehicles with automatic transmission	0 258 010 412	On Request
X 1 sDrive 18 i (2010.03 -2015.06)	Lambda Diagnostic Sensor	For cylinders 2 and 3, For vehicles with automatic transmission	0 258 010 415	On Request
X 1 sDrive 18 i (2010.03 -2015.06)	Lambda Diagnostic Sensor	For cylinders 1 and 4, For vehicles with manual transmission	0 258 010 422	On Request

## Passenger Cars

Model Description	Product Description	Additional Information	Part Number	MRP (₹)
X 1 sDrive 18 i (2010.03 -2015.06)	Lambda Diagnostic Sensor	For cylinders 2 and 3, For vehicles with manual transmission	0 258 010 423	On Request
X 1 sDrive 20 d	Camshaft Sensor		0 986 280 753	On Request
X 1 sDrive 20 d	Lambda Control Sensor		0 281 004 612	7,295.00
X 1 sDrive 20 d	Lambda Diagnostic Sensor		0 281 004 744	6,561.00
X 1 sDrive 20 d	Pressure/temperature Sensor, Oil		0 261 230 402	On Request
X 1 sDrive 20 d (2009.10 -2012.06)	Air Mass Meter		0 281 006 146	10,433.00
X 1 sDrive 20 d (2012.07 -2015.06)	Air Mass Meter		0 281 006 093	9,031.00
X 1 sDrive 20 d (2015.11 -2019.07)	Fuel Supply Module	With normal tank capacity	0 580 203 304	10,861.00
X 1 sDrive 20 d (2015.11 -2019.07)	Fuel Supply Module	With increased tank capacity	0 580 204 033	10,861.00
X 1 xDrive 20 d	Air Mass Meter		0 281 006 597	7,295.00
X 1 xDrive 20 d	Lambda Control Sensor		0 281 004 612	7,295.00
X 1 xDrive 20 d	Nox Sensor		0 281 008 498	On Request
X 1 xDrive 20 d	Particulate Sensor		0 281 008 472	On Request
X 1 xDrive 20 d	Pressure/temperature Sensor, Oil		0 261 230 402	On Request
X 1 xDrive 20 d (2015.10 -2019.07)	Fuel Supply Module	With normal tank capacity	0 580 203 304	10,861.00
X 1 xDrive 20 d (2015.10 -2019.07)	Fuel Supply Module	With increased tank capacity	0 580 204 033	10,861.00
X 1 xDrive 20 d (2015.10 -2019.07)	Lambda Diagnostic Sensor		0 281 004 744	6,561.00
X 1 xDrive 20 d (2017.11-->)	Fuel Supply Module	With normal tank capacity	0 580 203 304	10,861.00
X 1 xDrive 20 d (2017.11-->)	Fuel Supply Module	With increased tank capacity	0 580 204 033	10,861.00
X 1 xDrive 20 d (2017.11-->)	Lambda Diagnostic Sensor		0 281 004 742	On Request
X 1 xDrive 20 i	Ignition Coil		0 986 221 124	On Request
X 1 xDrive 20 i	Knock Sensor		0 261 231 224	On Request
X 1 xDrive 20 i	Lambda Diagnostic Sensor		0 258 030 346	On Request
X 1 xDrive 20 i	Pressure/temperature Sensor, Oil		0 261 230 402	On Request
X 1 xDrive 20 i (2017.05 -2018.03)	Air Mass Meter		0 280 218 266	On Request
X 1 xDrive 20 i (2017.05 -2018.03)	Canister Purge Valve		0 280 142 524	On Request
X 1 xDrive 20 i (2017.05 -2018.03)	Fuel Supply Module	With normal tank capacity	0 580 200 504	On Request
X 1 xDrive 20 i (2017.05 -2018.03)	Fuel Supply Module	With increased tank capacity, Not for vehicles with flex fuel operation	0 580 200 726	On Request

## Passenger Cars

Model Description	Product Description	Additional Information	Part Number	MRP (₹)
X 1 xDrive 20 i (2017.05-2018.03)	High-pressure Injector, Gdi		0 261 500 541	On Request
X 1 xDrive 20 i (2017.05-2018.03)	High-pressure Pump, Gdi	Not for vehicles with flex fuel operation	0 261 520 248	On Request
X 1 xDrive 20 i (2017.05-2018.03)	Lambda Control Sensor		0 258 027 083	On Request
X 1 xDrive 20 i (2019.09-->)	Air Mass Meter		0 281 006 597	7,295.00
X 1 xDrive 20 i (2019.09-->)	Canister Purge Valve		0 280 142 526	On Request
X 1 xDrive 20 i (2019.09-->)	Fuel Supply Module		0 580 200 726	On Request
X 1 xDrive 20 i (2019.09-->)	High-pressure Injector, Gdi		0 261 500 437	On Request
X 1 xDrive 20 i (2019.09-->)	High-pressure Pump, Gdi		0 261 520 520	On Request
X 1 xDrive 20 i (2019.09-->)	Lambda Control Sensor		0 258 037 002	On Request
X 3 2.5 si	Actuator, Transfer Case		0 130 008 527	On Request
X 3 2.5 si	Ignition Coil		0 221 504 800	On Request
X 3 2.5 si	Universal Lambda Diagnostic Sensor	Additional installation work required	0 258 986 602	3,126.00
X 3 2.5 si (2006.09-2008.08)	Lambda Control Sensor	For cylinders 1-3	0 258 017 098	On Request
X 3 2.5 si (2006.09-2008.08)	Lambda Control Sensor	For cylinders 4-6, For LHD vehicles	0 258 017 099	On Request
X 3 2.5 si (2006.09-2008.08)	Lambda Control Sensor	For cylinders 4-6, For RHD vehicles	0 258 017 129	On Request
X 3 2.5 si (2006.09-2008.08)	Lambda Diagnostic Sensor	For cylinders 1-3	0 258 010 413	On Request
X 3 2.5 si (2006.09-2008.08)	Lambda Diagnostic Sensor	For cylinders 4-6	0 258 010 414	On Request
X 3 xDrive 20 d	Actuator, Transfer Case		0 130 008 527	On Request
X 3 xDrive 20 d	Camshaft Sensor		0 986 280 753	On Request
X 3 xDrive 20 d	Lambda Control Sensor		0 281 004 623	On Request
X 3 xDrive 20 d	Pressure/temperature Sensor, Oil		0 261 230 402	On Request
X 3 xDrive 20 d (2008.09-2010.08)	Air Mass Meter		0 281 006 147	9,890.00
X 3 xDrive 20 d (2010.10-2017.08)	Air Mass Meter		0 281 006 092	7,644.00
X 3 xDrive 20 d (2010.10-2017.08)	Lambda Diagnostic Sensor		0 281 004 028	7,168.00
X 3 xDrive 20 d (2014.04-2017.08)	Lambda Diagnostic Sensor		0 281 004 746	On Request
X 3 xDrive 28 i	Air Mass Meter		0 280 218 266	On Request
X 3 xDrive 28 i	Fuel Supply Module		0 986 580 426	On Request

## Passenger Cars

Model Description	Product Description	Additional Information	Part Number	MRP (₹)
X 3 xDrive 28 i	Fuel Supply Module	Fuel filter fitted in tank, For vehicles without auxiliary heater	0 986 580 426	On Request
X 3 xDrive 28 i	Fuel Supply Module	Fuel filter fitted outside tank	0 986 580 426	On Request
X 3 xDrive 28 i	Fuel Supply Module	Fuel filter fitted in tank, For vehicles with auxiliary heater	0 986 580 426	On Request
X 3 xDrive 28 i	Ignition Coil		0 221 504 800	On Request
X 3 xDrive 28 i	Lambda Control Sensor		0 258 027 029	On Request
X 3 xDrive 28 i	Lambda Diagnostic Sensor		0 258 010 418	On Request
X 3 xDrive 28 i	Universal Lambda Diagnostic Sensor	Additional installation work required	0 258 986 602	3,126.00
X 3 xDrive 28 i (2012.04 -2017.08)	High-pressure Injector, Gdi	For vehicles with emission standard Euro 5	0 261 500 109	On Request
X 3 xDrive 28 i (2012.04 -2017.08)	High-pressure Injector, Gdi	For vehicles with emission standard Euro 6	0 261 500 260	On Request
X 3 xDrive 28 i (2012.04 -2017.08)	High-pressure Pump, Gdi		0 261 520 147	On Request
X 3 xDrive 28 i (2012.04 -2017.08)	High-pressure Pump, Gdi		0 261 520 281	On Request
X 3 xDrive 30 d	Camshaft Sensor		0 986 280 753	On Request
X 3 xDrive 30 d	Lambda Control Sensor		0 281 004 028	7,168.00
X 3 xDrive 30 d	Lambda Diagnostic Sensor		0 281 004 019	6,096.00
X 5 4.8 i	Actuator, Transfer Case		0 130 008 527	On Request
X 5 4.8 i	Air Mass Meter		0 280 218 271	On Request
X 5 4.8 i	Ignition Coil		0 221 504 464	1,881.00
X 5 4.8 i	Knock Sensor		0 261 231 200	On Request
X 5 4.8 i	Universal Lambda Diagnostic Sensor	Additional installation work required	0 258 986 602	3,126.00
X 5 4.8 i (2006.11 -2008.09)	Lambda Control Sensor	For cylinders 5-8	0 258 017 124	On Request
X 5 4.8 i (2006.11 -2008.09)	Lambda Control Sensor	For cylinders 1-4	0 258 017 130	7,709.00
X 5 4.8 i (2006.11 -2008.09)	Lambda Diagnostic Sensor	For cylinders 5-8	0 258 006 864	On Request
X 5 4.8 i (2006.11 -2008.09)	Lambda Diagnostic Sensor	For cylinders 1-4	0 258 010 421	On Request
X 5 M	Air Mass Meter		0 280 218 417	On Request
X 5 M	High-pressure Pump, Gdi		0 261 520 293	On Request
X 5 M	Ignition Coil		0 221 504 470	1,881.00
X 5 M	Lambda Control Sensor		0 258 017 187	On Request
X 5 M	Lambda Diagnostic Sensor		0 258 006 755	On Request
X 5 M	Low-pressure Sensor, Fuel		0 261 230 348	On Request

## Passenger Cars

Model Description	Product Description	Additional Information	Part Number	MRP (₹)
X 5 M	Universal Lambda Diagnostic Sensor	Additional installation work required	0 258 986 602	3,126.00
X 5 M (2015.03 -2018.06)	High-pressure Injector, Gdi	For vehicles with emission standard Euro 5	0 261 500 136	On Request
X 5 M (2015.03 -2018.06)	High-pressure Injector, Gdi		0 261 500 262	On Request
X 5 M (2015.03 -2018.06)	High-pressure Injector, Gdi	For vehicles with emission standard Euro 6	0 261 500 262	On Request
X 5 xDrive 30 d	Actuator, Transfer Case		0 130 008 527	On Request
X 5 xDrive 30 d	Air Mass Meter		0 928 400 529	On Request
X 5 xDrive 30 d	Camshaft Sensor		0 986 280 753	On Request
X 5 xDrive 30 d	Lambda Diagnostic Sensor		0 281 004 019	6,096.00
X 5 xDrive 30 d	Particulate Sensor		0 281 007 682	10,537.00
X 5 xDrive 30 d (2010.04 -2013.06)	Lambda Control Sensor	For vehicles with emission standard Euro 6	0 281 004 019	6,096.00
X 5 xDrive 30 d (2013.11 -2018.06)	Lambda Control Sensor		0 281 004 028	7,168.00
X 5 xDrive 35 i	Fuel Supply Module	For vehicles with auxiliary heater, Fuel filter fitted in tank, Right side mounting	0 986 580 426	On Request
X 5 xDrive 35 i	Fuel Supply Module	For vehicles with auxiliary heater, Fuel filter fitted outside tank, Right side mounting	0 986 580 426	On Request
X 5 xDrive 35 i	Fuel Supply Module	For vehicles without auxiliary heater, Right side mounting	0 986 580 426	On Request
X 5 xDrive 35 i	Fuel Supply Module	Right side mounting	0 986 580 426	On Request
X 5 xDrive 35 i	Ignition Coil		0 221 504 800	On Request
X 5 xDrive 35 i	Lambda Control Sensor		0 258 027 015	On Request
X 5 xDrive 35 i	Lambda Diagnostic Sensor		0 258 030 0C3	On Request
X 5 xDrive 35 i (2013.11 -2018.06)	High-pressure Injector, Gdi	For vehicles with emission standard Euro 5	0 261 500 109	On Request
X 5 xDrive 35 i (2013.11 -2018.06)	High-pressure Injector, Gdi	For vehicles with emission standard Euro 6	0 261 500 260	On Request
X 5 xDrive 35 i (2013.11 -2018.06)	High-pressure Injector, Gdi	For vehicles with emission standard Euro 6	0 261 500 533	On Request
X 5 xDrive 35 i (2013.11 -2018.06)	High-pressure Pump, Gdi		0 261 520 130	On Request
X 5 xDrive 35 i (2013.11 -2018.06)	High-pressure Pump, Gdi		0 261 520 283	On Request
X 5 xDrive 50 i	Air Mass Meter		0 280 218 270	On Request
X 5 xDrive 50 i	High-pressure Pump, Gdi		0 261 520 143	On Request

## Passenger Cars

Model Description	Product Description	Additional Information	Part Number	MRP (₹)
X 5 xDrive 50 i	Lambda Control Sensor		0 258 017 187	On Request
X 5 xDrive 50 i	Low-pressure Sensor, Fuel		0 261 230 348	On Request
X 5 xDrive 50 i	Universal Lambda Diagnostic Sensor	Additional installation work required	0 258 986 602	3,126.00
X 5 xDrive 50 i (2010.04 -2013.06)	Lambda Diagnostic Sensor		0 258 006 755	On Request
X 5 xDrive 50 i (2010.04 -2013.06)	Lambda Diagnostic Sensor		0 258 010 435	On Request
X 6 M	Actuator, Transfer Case		0 130 008 527	On Request
X 6 M	Air Mass Meter		0 280 218 417	On Request
X 6 M	Ignition Coil		0 221 504 470	1,881.00
X 6 M	Lambda Control Sensor		0 258 017 187	On Request
X 6 M	Low-pressure Sensor, Fuel		0 261 230 348	On Request
X 6 M	Universal Lambda Diagnostic Sensor	Additional installation work required	0 258 986 602	3,126.00
X 6 M (2009.09 -2014.06)	High-pressure Pump, Gdi		0 261 520 143	On Request
X 6 M (2009.09 -2014.06)	Lambda Diagnostic Sensor		0 258 010 421	On Request
X 6 M (2015.03 -2019.05)	High-pressure Injector, Gdi	For vehicles with emission standard Euro 5	0 261 500 136	On Request
X 6 M (2015.03 -2019.05)	High-pressure Injector, Gdi	For vehicles with emission standard Euro 6	0 261 500 262	On Request
X 6 M (2015.03 -2019.05)	High-pressure Injector, Gdi		0 261 500 262	On Request
X 6 M (2015.03 -2019.05)	High-pressure Pump, Gdi		0 261 520 293	On Request
X 6 M (2015.03 -2019.05)	Lambda Diagnostic Sensor		0 258 006 755	On Request
X 6 xDrive 30 d	Camshaft Sensor		0 986 280 753	On Request
X 6 xDrive 30 d	Lambda Control Sensor	For vehicles with emission standard Euro 6	0 281 004 019	6,096.00
X 6 xDrive 30 d	Lambda Diagnostic Sensor		0 281 004 019	6,096.00
X 6 xDrive 40 d	Camshaft Sensor		0 986 280 753	On Request
X 6 xDrive 40 d	Particulate Sensor		0 281 007 682	10,537.00
X 6 xDrive 40 d (2010.04 -2014.06)	Lambda Control Sensor		0 281 004 029	On Request
X 6 xDrive 40 d (2014.12 -2019.05)	Lambda Control Sensor		0 281 004 028	7,168.00
X 6 xDrive 40 d (2014.12 -2019.05)	Lambda Diagnostic Sensor	For vehicles with emission standard Euro 3	0 281 004 019	6,096.00
X 6 xDrive 40 d (2014.12 -2019.05)	Lambda Diagnostic Sensor	Not for vehicles with emission standard Euro 3	0 281 004 028	7,168.00
X 6 xDrive 50 i	Actuator, Transfer Case		0 130 008 527	On Request
X 6 xDrive 50 i	Air Mass Meter		0 280 218 270	On Request
X 6 xDrive 50 i	High-pressure Pump, Gdi		0 261 520 143	On Request

## Passenger Cars

Model Description	Product Description	Additional Information	Part Number	MRP (₹)
X 6 xDrive 50 i	Lambda Control Sensor		0 258 017 187	On Request
X 6 xDrive 50 i	Lambda Diagnostic Sensor		0 258 006 755	On Request
X 6 xDrive 50 i	Low-pressure Sensor, Fuel		0 261 230 348	On Request
X 6 xDrive 50 i	Universal Lambda Diagnostic Sensor	Additional installation work required	0 258 986 602	3,126.00
X 7 xDrive 30 d	Air Mass Meter		0 281 006 812	9,124.00
X 7 xDrive 30 d	Lambda Diagnostic Sensor		0 281 004 742	On Request
X 7 xDrive 30 d	Particulate Sensor		0 281 008 468	On Request
X 7 xDrive 30 d (2019.03-->)	Nox Sensor	Fitted downstream of catalytic converter	0 281 008 500	On Request
X 7 xDrive 30 d (2019.03-->)	Nox Sensor	Installed in front of the catalytic converter	0 281 008 502	On Request
Z 4 sDrive 35 i	Universal Lambda Diagnostic Sensor	Additional installation work required	0 258 986 602	3,126.00
Z 4 sDrive 35 i (2009.04 -2016.08)	Lambda Control Sensor	For cylinders 1-3	0 258 017 098	On Request
Z 4 sDrive 35 i (2009.04 -2016.08)	Lambda Control Sensor	For cylinders 4-6	0 258 017 102	On Request
Z 4 sDrive 35 i (2009.04 -2016.08)	Lambda Diagnostic Sensor	For cylinders 1-3	0 258 010 413	On Request
Z 4 sDrive 35 i (2009.04 -2016.08)	Lambda Diagnostic Sensor	For cylinders 4-6	0 258 010 414	On Request
i 8	Air Mass Meter		0 280 218 266	On Request
i 8	High-pressure Injector, Gdi		0 261 500 541	On Request
i 8	High-pressure Pump, Gdi		0 261 520 248	On Request
i 8	Ignition Coil		0 986 221 124	On Request
i 8	Knock Sensor		0 261 231 224	On Request
i 8	Lambda Control Sensor		0 258 027 015	On Request
i 8	Lambda Diagnostic Sensor		0 258 030 0C1	On Request
i 8	Pressure/temperature Sensor, Oil		0 261 230 402	On Request
<b>BMW Mini</b>				
Cooper	Air Mass Meter		0 280 218 241	On Request
Cooper	Camshaft Sensor		0 232 103 064	On Request
Cooper	Crankshaft Sensor		0 986 280 442	On Request
Cooper	Fuel Supply Module	For vehicles with 40 l tank capacity	0 986 580 417	On Request
Cooper	Ignition Coil		0 221 504 800	On Request
Cooper	Intake Manifold Pressure Sensor		0 261 230 254	On Request
Cooper	Lambda Control Sensor		0 258 027 005	On Request
Cooper 2.0 T JCW Pro Edition	Air Mass Meter		0 281 006 597	7,295.00
Cooper 2.0 T JCW Pro Edition	Canister Purge Valve		0 280 142 526	On Request

## Passenger Cars

Model Description	Product Description	Additional Information	Part Number	MRP (₹)
Cooper 2.0 T JCW Pro Edition	Fuel Supply Module	Fuel filter fitted outside tank	0 580 200 540	On Request
Cooper 2.0 T JCW Pro Edition	High-pressure Injector, Gdi		0 261 500 437	On Request
Cooper 2.0 T JCW Pro Edition	High-pressure Pump, Gdi		0 261 520 520	On Request
Cooper 2.0 T JCW Pro Edition	Ignition Coil		0 986 221 124	On Request
Cooper 2.0 T JCW Pro Edition	Knock Sensor		0 261 231 224	On Request
Cooper 2.0 T JCW Pro Edition	Lambda Control Sensor		0 258 037 002	On Request
Cooper 2.0 T JCW Pro Edition	Lambda Diagnostic Sensor		0 258 030 346	On Request
Cooper 2.0 T JCW Pro Edition	Sealing Ring, Injector		F 00V H35 021	On Request
Cooper Cabrio	Air Mass Meter		0 280 218 241	On Request
Cooper Cabrio	Camshaft Sensor		0 232 103 064	On Request
Cooper Cabrio	Crankshaft Sensor		0 986 280 442	On Request
Cooper Cabrio	Fuel Supply Module	For vehicles with 40 l tank capacity	0 986 580 417	On Request
Cooper Cabrio	Ignition Coil		0 221 504 800	On Request
Cooper Cabrio	Intake Manifold Pressure Sensor		0 261 230 254	On Request
Cooper Cabrio	Lambda Control Sensor		0 258 027 005	On Request
Cooper Countryman	Air Mass Meter		0 280 218 241	On Request
Cooper Countryman	Camshaft Sensor		0 232 103 064	On Request
Cooper Countryman	Crankshaft Sensor		0 986 280 442	On Request
Cooper Countryman	Ignition Coil		0 221 504 800	On Request
Cooper Countryman	Intake Manifold Pressure Sensor		0 261 230 254	On Request
Cooper D	Lambda Control Sensor		0 281 004 612	7,295.00
Cooper D	Lambda Diagnostic Sensor		0 281 004 744	6,561.00
Cooper D Countryman	Air Mass Meter		0 281 006 092	7,644.00
Cooper D Countryman	Camshaft Sensor		0 986 280 753	On Request
Cooper D Countryman	Lambda Diagnostic Sensor		0 281 004 168	5,797.00
Cooper D Countryman 1.6 TD	Air Mass Meter		0 281 006 092	7,644.00
Cooper D Countryman 1.6 TD	Camshaft Sensor		0 986 280 753	On Request
Cooper D Countryman 1.6 TD	Lambda Diagnostic Sensor		0 281 004 168	5,797.00
Cooper S	Air Mass Meter		0 280 218 266	On Request
Cooper S	Fuel Supply Module	Fuel filter fitted outside tank	0 580 200 540	On Request
Cooper S	High-pressure Injector, Gdi		0 261 500 541	On Request
Cooper S	High-pressure Pump, Gdi		0 261 520 248	On Request
Cooper S	Ignition Coil		0 986 221 124	On Request
Cooper S	Knock Sensor		0 261 231 224	On Request

## Passenger Cars

Model Description	Product Description	Additional Information	Part Number	MRP (₹)
Cooper S	Lambda Control Sensor		0 258 027 083	On Request
Cooper S	Lambda Diagnostic Sensor		0 258 030 0BV	On Request
Cooper S	Pressure/temperature Sensor, Oil		0 261 230 402	On Request
Cooper S	Sealing Ring, Injector		F 00V H35 021	On Request
Cooper S (2014.03 -2018.06)	Canister Purge Valve		0 280 142 524	On Request
Cooper S (2014.03 -2018.06)	Canister Purge Valve		0 280 142 526	On Request
Cooper S 1.6 T	Air Mass Meter		0 280 218 241	On Request
Cooper S 1.6 T	Boost Pressure Sensor		0 261 230 252	On Request
Cooper S 1.6 T	Camshaft Sensor		0 232 103 064	On Request
Cooper S 1.6 T	Crankshaft Sensor		0 986 280 442	On Request
Cooper S 1.6 T	High-pressure Injector, Gdi		0 261 500 494	On Request
Cooper S 1.6 T	Ignition Coil		0 221 504 800	On Request
Cooper S 1.6 T	Intake Manifold Pressure Sensor		0 261 230 253	On Request
Cooper S 1.6 T	Knock Sensor		0 261 231 197	On Request
Cooper S 1.6 T	Lambda Control Sensor		0 258 017 187	On Request
Cooper S Cabrio	Air Mass Meter		0 280 218 266	On Request
Cooper S Cabrio	Fuel Supply Module	Fuel filter fitted outside tank	0 580 200 540	On Request
Cooper S Cabrio	High-pressure Injector, Gdi		0 261 500 541	On Request
Cooper S Cabrio	High-pressure Pump, Gdi		0 261 520 248	On Request
Cooper S Cabrio	Ignition Coil		0 986 221 124	On Request
Cooper S Cabrio	Knock Sensor		0 261 231 224	On Request
Cooper S Cabrio	Lambda Control Sensor		0 258 027 083	On Request
Cooper S Cabrio	Lambda Diagnostic Sensor		0 258 030 0BV	On Request
Cooper S Cabrio	Pressure/temperature Sensor, Oil		0 261 230 402	On Request
Cooper S Cabrio	Sealing Ring, Injector		F 00V H35 021	On Request
Cooper S Cabrio (2016.03 -2018.06)	Canister Purge Valve		0 280 142 524	On Request
Cooper S Cabrio (2016.03 -2018.06)	Canister Purge Valve		0 280 142 526	On Request
Cooper S Clubman	Air Mass Meter		0 280 218 266	On Request
Cooper S Clubman	High-pressure Injector, Gdi		0 261 500 541	On Request
Cooper S Clubman	High-pressure Pump, Gdi		0 261 520 248	On Request
Cooper S Clubman	Ignition Coil		0 986 221 124	On Request
Cooper S Clubman	Knock Sensor		0 261 231 224	On Request
Cooper S Clubman	Lambda Control Sensor		0 258 027 083	On Request
Cooper S Clubman	Lambda Diagnostic Sensor		0 258 030 0BV	On Request
Cooper S Clubman	Pressure/temperature Sensor, Oil		0 261 230 402	On Request

## Passenger Cars

Model Description	Product Description	Additional Information	Part Number	MRP (₹)
Cooper S Clubman	Sealing Ring, Injector		F 00V H35 021	On Request
Cooper S Clubman (2015.10-2018.06)	Canister Purge Valve		0 280 142 524	On Request
Cooper S Clubman (2015.10-2018.06)	Canister Purge Valve		0 280 142 526	On Request
Cooper S Clubman (2015.10-2018.06)	Fuel Supply Module	Fuel filter fitted in tank	0 580 200 502	On Request
Cooper S Clubman (2015.10-2018.06)	Fuel Supply Module	Fuel filter fitted outside tank	0 580 200 541	On Request
Cooper S Countryman 1.6 T	Air Mass Meter		0 280 218 241	On Request
Cooper S Countryman 1.6 T	Boost Pressure Sensor		0 261 230 252	On Request
Cooper S Countryman 1.6 T	Camshaft Sensor		0 232 103 064	On Request
Cooper S Countryman 1.6 T	Crankshaft Sensor		0 986 280 442	On Request
Cooper S Countryman 1.6 T	High-pressure Injector, Gdi		0 261 500 494	On Request
Cooper S Countryman 1.6 T	High-pressure Pump, Gdi		0 261 520 289	On Request
Cooper S Countryman 1.6 T	Ignition Coil		0 221 504 800	On Request
Cooper S Countryman 1.6 T	Intake Manifold Pressure Sensor		0 261 230 253	On Request
Cooper S Countryman 1.6 T	Knock Sensor		0 261 231 197	On Request
<b>CHEVROLET</b>				
Aveo 1.4i	Electric Fuel Pump, In-tank		0 580 454 093	2,036.00
Aveo 1.4i	Ignition Coil		0 986 22A 002	On Request
Beat 1.2i	Electric Fuel Pump, In-tank		0 986 AG1 304	1,744.00
Captiva 2.0 TD	Air Mass Meter		0 281 002 683	5,674.00
Captiva 2.0 TD	Pressure Sensor, Exhaust Gas		0 986 280 724	On Request
Captiva 2.2 TD	Air Mass Meter		0 986 JG1 625	On Request
Captiva 2.2 TD	Intake Manifold Pressure Sensor		0 281 006 051	On Request
Captiva 2.2 TD	Temperature Sensor, Coolant	The product fitted must be identified on the vehicle or engine	0 280 130 122	On Request
Captiva 2.2 TD (2009.01-->)	Temperature Sensor, Exhaust Gas	In front of the turbocharger	0 986 259 111	On Request
Captiva 2.2 TD (2009.01-->)	Temperature Sensor, Exhaust Gas	Fitted in particulate filter	0 986 259 116	On Request
Cruze 1.6	Canister Purge Valve		0 280 142 442	903.00
Cruze 1.6	Ignition-coil Module		0 986 22A 211	On Request
Spark 1.0 LPG/CNG	Injection Pump, Gasoline		0 580 454 154	1,989.00
Spark 1.0 LPG/CNG (2009.06-2014.04)	Electric Fuel Pump, In-tank		0 986 AG1 300	On Request
Spark 1.0 LPG/CNG (2009.06-2014.04)	Electric Fuel Pump, In-tank		F 01R 00R 002	On Request
Spark 1.0 i	Ignition Coil		F 000 ZS0 222	On Request
Spark 1.0 i	Lambda Diagnostic Sensor		0 258 006 948	On Request

## Passenger Cars

Model Description	Product Description	Additional Information	Part Number	MRP (₹)
Spark 1.0 i	Universal Lambda Diagnostic Sensor	Additional installation work required	0 258 986 602	3,126.00
Spark 1.0 i (2004.06 -2013.09)	Electric Fuel Pump, In-tank		0 986 AG1 300	On Request
Spark 1.0 i (2004.06 -2013.09)	Electric Fuel Pump, In-tank		F 01R 00R 002	On Request
<b>CITROEN</b>				
C5 Aircross 2.0 BlueHDi 180	Crankshaft Sensor		0 986 280 606	On Request
C5 Aircross 2.0 BlueHDi 180	Pressure Sensor, Exhaust Gas		0 281 006 300	On Request
<b>DACIA</b>				
Duster 1.5 dCi 4x4	Boost Pressure Sensor		0 281 002 996	1,749.00
Duster 1.5 dCi 4x4	Crankshaft Sensor		0 986 280 441	1,297.00
Lodgy 1.5 dCi	Crankshaft Sensor		0 986 280 441	1,297.00
Lodgy 1.5 dCi (2012.03 -2018.12)	Boost Pressure Sensor		0 281 002 996	1,749.00
Lodgy 1.5 dCi (2012.03 -2018.12)	Boost Pressure Sensor		0 281 006 108	1,374.00
<b>DAEWOO</b>				
Cielo 1.5i	Ignition Cable Set		0 986 356 972	1,346.00
Cielo 1.5i	Intake Manifold Pressure Sensor		F 000 99P 169	2,205.00
Matiz 0.8i	Fuel Supply Module	The product fitted must be identified on the vehicle or engine	0 986 580 946	On Request
Matiz 0.8i	Ignition Cable Set		0 986 356 988	1,232.00
Matiz 0.8i	Intake Manifold Pressure Sensor		F 000 99P 169	2,205.00
<b>DATSUN</b>				
GO 1.2	Electric Fuel Pump, In-tank With Parts Kits		0 986 580 906	2,108.00
Redi-Go 0.8	Electric Fuel Pump, In-tank With Parts Kits		0 986 580 906	2,108.00
<b>FIAT</b>				
500 1.3 MultiJet	Air Mass Meter		0 281 002 980	5,410.00
500 1.3 MultiJet	Boost Pressure Sensor		0 261 230 284	On Request
500 1.3 MultiJet	Camshaft Sensor		0 986 280 466	2,461.00
500 1.3 MultiJet	Crankshaft Sensor		0 986 280 424	1,536.00
500 1.3 MultiJet	Temperature Sensor, Exhaust Gas		0 986 259 000	On Request
Linea 1.2 TD	Air Mass Meter		0 281 002 980	5,410.00
Linea 1.2 TD	Boost Pressure Sensor		0 281 006 028	1,198.00
Linea 1.2 TD	Camshaft Sensor		0 986 280 466	2,461.00
Linea 1.2 TD	Crankshaft Sensor		0 986 280 424	1,536.00
Linea 1.4 Turbo	Boost Pressure Sensor		0 261 230 284	On Request
Linea 1.4 Turbo	Camshaft Sensor		0 232 103 097	On Request
Linea 1.4 Turbo	Canister Purge Valve		0 280 142 300	On Request

## Passenger Cars

Model Description	Product Description	Additional Information	Part Number	MRP (₹)
Linea 1.4 Turbo	Crankshaft Sensor		0 261 210 238	On Request
Linea 1.4 Turbo	Fuel Supply Module		0 580 200 097	10,853.00
Linea 1.4 Turbo	Injector, Gasoline		0 280 158 167	On Request
Linea 1.4 Turbo	Pressure Regulator, Injection System		0 280 160 562	On Request
Linea 1.4 Turbo	Throttle Valve Assembly		F 01C 600 027	43,768.00
Linea 1.4 Turbo (2007.03-2017.12)	Ignition Coil		0 221 504 024	On Request
Linea 1.4 Turbo (2007.03-2017.12)	Ignition Coil		0 221 504 713	On Request
Linea 1.4 Turbo (2007.03-2017.12)	Intake Manifold Pressure Sensor		0 261 230 283	4,763.00
Linea 1.4 Turbo (2007.03-2017.12)	Intake Manifold Pressure Sensor		0 261 230 302	On Request
Linea 1.4 Turbo (2007.03-2017.12)	Knock Sensor		0 261 231 173	On Request
Linea 1.4 Turbo (2007.03-2017.12)	Knock Sensor		0 261 231 273	On Request
Palio 1.2 i.e.	Camshaft Sensor		0 232 103 097	On Request
Palio 1.2 i.e.	Electric Fuel Pump, In-tank		0 580 454 093	2,036.00
Palio 1.2 i.e.	Fuel Supply Module		F 000 TE0 085	On Request
Palio 1.2 i.e.	Ignition Coil		F 000 ZS0 103	1,171.00
Palio 1.2 i.e.	Injector, Gasoline	Appearance of the Bosch injector could differ to the mounted injector The Bosch injector is fitment compatible	0 280 158 169	On Request
Palio 1.2 i.e.	Lambda Control Sensor		0 258 005 651	2,920.00
Palio 1.2 i.e. (2001.09-2007.03)	Ignition Cable Set		0 986 356 754	867.00
Palio 1.2 i.e. (2001.09-2007.03)	Ignition Cable Set		0 986 357 816	1,293.00
Palio 1.6 i.e. 16V	Crankshaft Sensor		F 000 99R 101	On Request
Palio 1.6 i.e. 16V	Electric Fuel Pump, In-tank		0 580 454 093	2,036.00
Palio 1.6 i.e. 16V	Ignition Cable Set		0 986 357 261	On Request
Palio 1.6 i.e. 16V	Ignition Coil		0 986 221 003	On Request
Palio 1.6 i.e. 16V	Intake Manifold Pressure Sensor		F 000 99P 218	On Request
Palio 1.6 i.e. 16V	Universal Lambda Control Sensor	Additional installation work required	0 258 986 507	3,408.00
Palio 1.6 i.e. 16V	Universal Lambda Diagnostic Sensor	Additional installation work required	0 258 986 602	3,126.00
Palio 1.9 D	Crankshaft Sensor		0 281 002 474	1,380.00
Palio Weekend 1.6 i.e. 16V	Crankshaft Sensor		F 000 99R 101	On Request
Palio Weekend 1.6 i.e. 16V	Electric Fuel Pump, In-tank		0 580 454 093	2,036.00
Palio Weekend 1.6 i.e. 16V	Ignition Cable Set		0 986 357 261	On Request

## Passenger Cars

Model Description	Product Description	Additional Information	Part Number	MRP (₹)
Palio Weekend 1.6 i.e. 16V	Ignition Coil		0 986 221 003	On Request
Palio Weekend 1.6 i.e. 16V	Intake Manifold Pressure Sensor		F 000 99P 218	On Request
Palio Weekend 1.9 D	Crankshaft Sensor		0 281 002 474	1,380.00
Petra 1.2 i.e. 8V	Injector, Gasoline	Appearance of the Bosch injector could differ to the mounted injector The Bosch injector is fitment compatible	0 280 158 169	On Request
Petra 1.2 i.e. 8V	Intake Manifold Pressure Sensor		F 000 99P 003	2,129.00
Petra 1.2 i.e. 8V	Lambda Control Sensor		0 258 005 651	2,920.00
Petra 1.2 i.e. 8V	Universal Lambda Control Sensor	Additional installation work required	0 258 986 505	3,418.00
Petra 1.6 i.e. 16V	Crankshaft Sensor		F 000 99R 101	On Request
Petra 1.6 i.e. 16V	Ignition Cable Set		0 986 357 261	On Request
Petra 1.6 i.e. 16V	Ignition Coil		0 986 221 003	On Request
Petra 1.6 i.e. 16V	Intake Manifold Pressure Sensor		F 000 99P 218	On Request
Petra 1.9 Ds	Crankshaft Sensor		0 281 002 474	1,380.00
Punto 1.3 MJTD 16V	Air Mass Meter		0 281 002 613	5,475.00
Punto 1.3 MJTD 16V	Boost Pressure Sensor		0 261 230 284	On Request
Punto 1.3 MJTD 16V	Camshaft Sensor		0 986 280 466	2,461.00
Punto 1.3 MJTD 16V	Crankshaft Sensor		0 986 280 424	1,536.00
Punto 1.3 MJTD 16V	Fuel Level Sensor, Spare Part		1 582 980 026	On Request
Punto 1.3 MJTD 16V	Fuel Supply Module		0 580 303 008	7,848.00
Punto Evo 1.2	Camshaft Sensor		0 232 103 097	On Request
Punto Evo 1.2	Fuel Level Sensor, Spare Part		1 582 980 169	On Request
Punto Evo 1.2	Fuel Supply Module		0 580 200 098	On Request
Punto Evo 1.2	Ignition Cable For Cylinder 1		0 986 357 286	On Request
Punto Evo 1.2	Ignition Cable For Cylinder 2		0 986 357 286	On Request
Punto Evo 1.2	Ignition Cable For Cylinder 3		0 986 357 286	On Request
Punto Evo 1.2	Ignition Cable For Cylinder 4		0 986 357 286	On Request
Punto Evo 1.2	Ignition Cable Set		0 986 357 286	On Request
Punto Evo 1.2	Injector, Gasoline		0 280 158 427	On Request
Punto Evo 1.2	Intake Manifold Pressure Sensor		F 01C 600 070	On Request
Punto Evo 1.2	Universal Lambda Control Sensor	Additional installation work required	0 258 986 615	On Request
Punto Evo 1.2 (2010.09 -2011.12)	Lambda Control Sensor	For vehicles without Start-Stop function	0 258 006 206	On Request
Punto Evo 1.2 (2010.09 -2011.12)	Lambda Control Sensor	For vehicles with Start-Stop function	F 00H L00 444	On Request

## Passenger Cars

Model Description	Product Description	Additional Information	Part Number	MRP (₹)
Punto Evo 1.2 (2010.09 -2011.12)	Lambda Diagnostic Sensor	For vehicles without Start-Stop function	0 258 006 206	On Request
Punto Evo 1.2 (2010.09 -2011.12)	Lambda Diagnostic Sensor	For vehicles with Start-Stop function	F 00H L00 356	On Request
Punto Evo 1.2 (2010.09 -2011.12)	Universal Lambda Diagnostic Sensor	Additional installation work required	0 258 986 507	3,408.00
Punto Evo 1.2 (2010.09 -2011.12)	Universal Lambda Diagnostic Sensor	Additional installation work required	0 258 986 615	On Request
Punto Evo 1.3 MultiJet	Boost Pressure Sensor		0 281 006 028	1,198.00
Punto Evo 1.3 MultiJet	Camshaft Sensor		0 986 280 466	2,461.00
Punto Evo 1.3 MultiJet	Crankshaft Sensor		0 986 280 424	1,536.00
Punto Evo 1.3 MultiJet	Fuel Supply Module		0 986 580 830	On Request
Punto Evo 1.3 MultiJet	Pressure Sensor, Exhaust Gas		0 281 006 287	1,977.00
Punto Evo 1.3 MultiJet	Temperature Sensor, Exhaust Gas		0 986 259 010	5,674.00
Punto Evo 1.3 MultiJet (2009.10 -2011.12)	Air Mass Meter	For vehicles without Start-Stop function	0 281 002 917	6,160.00
Punto Evo 1.3 MultiJet (2009.10 -2011.12)	Air Mass Meter	For vehicles with Start-Stop function	0 281 006 054	6,323.00
Punto Evo 1.3 MultiJet (2010.05 -2011.12)	Air Mass Meter	For vehicles without Start-Stop function	0 281 002 917	6,160.00
Punto Evo 1.3 MultiJet (2010.05 -2011.12)	Air Mass Meter	For vehicles with Start-Stop function	0 281 006 054	6,323.00
Punto Evo 1.4 Emotion	Camshaft Sensor		0 232 103 097	On Request
Punto Evo 1.4 Emotion	Fuel Level Sensor, Spare Part		1 582 980 169	On Request
Punto Evo 1.4 Emotion	Ignition Cable For Cylinder 1		0 986 357 286	On Request
Punto Evo 1.4 Emotion	Ignition Cable For Cylinder 2		0 986 357 286	On Request
Punto Evo 1.4 Emotion	Ignition Cable For Cylinder 3		0 986 357 286	On Request
Punto Evo 1.4 Emotion	Ignition Cable For Cylinder 4		0 986 357 286	On Request
Punto Evo 1.4 Emotion	Ignition Cable Set		0 986 357 286	On Request
Punto Evo 1.4 Emotion	Injector, Gasoline		0 280 158 427	On Request
Punto Evo 1.4 Emotion	Intake Manifold Pressure Sensor		F 01C 600 070	On Request
Punto Evo 1.4 Emotion	Universal Lambda Control Sensor	Additional installation work required	0 258 986 615	On Request
Punto Evo 1.4 Emotion (2009.10 -2011.12)	Fuel Supply Module		0 580 200 098	On Request
Punto Evo 1.4 Emotion (2009.10 -2011.12)	Fuel Supply Module		0 580 314 137	On Request
Punto Evo 1.4 Emotion (2009.10 -2011.12)	Lambda Control Sensor	For vehicles without Start-Stop function	0 258 006 206	On Request
Punto Evo 1.4 Emotion (2009.10 -2011.12)	Lambda Control Sensor	For vehicles with Start-Stop function	F 00H L00 444	On Request

## Passenger Cars

Model Description	Product Description	Additional Information	Part Number	MRP (₹)
Punto Evo 1.4 Emotion (2009.10 -2011.12)	Lambda Diagnostic Sensor	For vehicles without Start-Stop function	0 258 006 206	On Request
Punto Evo 1.4 Emotion (2009.10 -2011.12)	Lambda Diagnostic Sensor	For vehicles with Start-Stop function	F 00H L00 356	On Request
Punto Evo 1.4 Emotion (2009.10 -2011.12)	Universal Lambda Diagnostic Sensor	Additional installation work required	0 258 986 507	3,408.00
Punto Evo 1.4 Emotion (2009.10 -2011.12)	Universal Lambda Diagnostic Sensor	Additional installation work required	0 258 986 615	On Request
Siena 1.2 i.e. 8V	Electric Fuel Pump, In-tank		0 580 454 093	2,036.00
Siena 1.2 i.e. 8V	Ignition Cable Set		0 986 356 754	867.00
Siena 1.2 i.e. 8V	Ignition Coil		F 000 ZS0 103	1,171.00
Siena 1.2 i.e. 8V	Injector, Gasoline	Appearance of the Bosch injector could differ to the mounted injector The Bosch injector is fitment compatible	0 280 158 169	On Request
Siena 1.2 i.e. 8V	Intake Manifold Pressure Sensor		F 000 99P 003	2,129.00
Siena 1.6 i.e 16V	Crankshaft Sensor		F 000 99R 101	On Request
Siena 1.6 i.e 16V	Electric Fuel Pump, In-tank		0 580 454 093	2,036.00
Siena 1.6 i.e 16V	Ignition Cable Set		0 986 357 261	On Request
Siena 1.6 i.e 16V	Ignition Coil		0 986 221 003	On Request
Siena 1.6 i.e 16V	Intake Manifold Pressure Sensor		F 000 99P 003	2,129.00
Siena 1.6 i.e 16V	Lambda Control Sensor		0 258 005 258	2,650.00
Siena 1.6 i.e 16V	Universal Lambda Control Sensor	Additional installation work required	0 258 986 505	3,418.00
Uno 1.0	Ignition Cable Set		0 986 356 853	On Request
Uno 1.2 i	Electric Fuel Pump, In-tank With Parts Kits		0 580 314 165	On Request
Uno 1.2 i	Ignition Cable Set		0 986 356 754	867.00
Uno 1.2 i	Ignition Coil		F 000 ZS0 103	1,171.00
Uno 1.2 i	Intake Manifold Pressure Sensor		F 000 99P 003	2,129.00
<b>FORD</b>				
EcoSport Petrol 1.5	Air Mass Meter		0 986 280 705	8,857.00
EcoSport Petrol 1.5	Crankshaft Sensor		0 986 280 483	On Request
EcoSport Petrol 1.5	Ignition Coil		0 221 503 485	2,576.00
EcoSport Petrol 1.5 (2013.06 -2017.12)	Camshaft Sensor		0 232 103 052	On Request
EcoSport Petrol 1.5 (2013.06 -2017.12)	Camshaft Sensor		F 01R 00B 003	On Request
Endeavour 3.0 Turbo intercooled 4WD	Boost Pressure Sensor		0 281 006 076	1,969.00
Endeavour 3.0 Turbo intercooled 4WD	Camshaft Sensor		0 281 002 728	1,678.00

## Passenger Cars

Model Description	Product Description	Additional Information	Part Number	MRP (₹)
Escort 1.6i 16V	Electric Fuel Pump, In-tank		F 01R 00R 011	On Request
Escort 1.6i 16V	Ignition Cable Set		0 986 356 805	1,516.00
Escort 1.6i 16V	Universal Lambda Control Sensor	Additional installation work required	0 258 986 505	3,418.00
Fiesta 1.4i	Ignition Coil		0 221 503 490	3,270.00
Fiesta 1.6i	Ignition Coil		0 221 503 490	3,270.00
Figo 1.2i	Ignition Coil		0 221 503 485	2,576.00
Fusion 1.6i 16V	Electric Fuel Pump, In-tank		F 01R 00R 011	On Request
Fusion 1.6i 16V	Injection Pump, Gasoline		F 01R 00R 011	On Request
Fusion 1.6i 16V	Injector, Gasoline	Appearance of the Bosch injector could differ to the mounted injector The Bosch injector is fitment compatible	0 280 158 200	On Request
Fusion 1.6i 16V (2004.11-2010.01)	Ignition Coil		0 221 503 485	2,576.00
Fusion 1.6i 16V (2004.11-2010.01)	Ignition Coil		0 221 503 490	3,270.00
Ikon 1.3 LPG/CNG	Ignition Coil		0 221 503 490	3,270.00
Ikon 1.3i	Electric Fuel Pump, In-tank		F 01R 00R 011	On Request
Ikon 1.3i	Ignition Coil		0 221 503 490	3,270.00
Ikon 1.3i	Injection Pump, Gasoline		F 01R 00R 011	On Request
Ikon 1.3i 8V	Electric Fuel Pump, In-tank		F 01R 00R 011	On Request
Ikon 1.3i 8V	Ignition Coil		0 221 503 490	3,270.00
Ikon 1.3i 8V	Injection Pump, Gasoline		F 01R 00R 011	On Request
Ikon 1.6i 8V	Electric Fuel Pump, In-tank		F 01R 00R 011	On Request
Ikon 1.6i 8V	Ignition Coil		0 221 503 490	3,270.00
Mondeo 2.0 TDDi	Crankshaft Sensor		0 986 280 475	On Request
Mondeo 2.0 TDDi	Electric Fuel Pump, In-line		0 580 464 096	On Request
Mondeo 2.0i	Camshaft Sensor		0 986 280 477	On Request
Mondeo 2.0i	Crankshaft Sensor		0 986 280 443	On Request
Mondeo 2.0i	Ignition Cable Set		0 986 357 271	On Request
Mondeo 2.0i	Intake Manifold Pressure Sensor		0 261 230 044	On Request
Mondeo 2.0i	Lambda Control Sensor		0 258 005 717	On Request
Mondeo 2.0i	Universal Lambda Control Sensor	Additional installation work required	0 258 005 729	On Request
Mondeo 2.0i	Universal Lambda Diagnostic Sensor	Additional installation work required	0 258 986 507	3,408.00
Mondeo 2.0i (2001.12-2003.02)	Ignition Coil		0 221 503 487	On Request
Mondeo 2.0i (2001.12-2003.02)	Ignition Coil		0 221 503 490	3,270.00

## Passenger Cars

Model Description	Product Description	Additional Information	Part Number	MRP (₹)
Mondeo 2.0i Ghia	Electric Fuel Pump, In-line		0 580 464 096	On Request
<b>HINDUSTAN MOTORS LIMITED (HML)</b>				
Ambassador 1.5	Electric Fuel Pump, In-line		0 580 464 048	6,448.00
Ambassador 1.8i	Electric Fuel Pump, In-line		0 580 464 048	6,448.00
<b>HONDA</b>				
Accord 3.5i	Ignition Coil		0 986 AG0 522	On Request
Amaze 1.2	Electric Fuel Pump, In-tank		0 986 AG1 304	1,744.00
Brio 1.2	Ignition Coil		0 986 JG1 574	On Request
CR-V 2.0i	Universal Lambda Control Sensor	Additional installation work required	0 258 986 507	3,408.00
City 1.5 i 8V	Electric Fuel Pump, In-tank		0 986 AG1 304	1,744.00
City 1.5 i 8V	Ignition Coil	For outlet side	0 986 JG1 224	On Request
City 1.5 i 8V	Universal Lambda Diagnostic Sensor	Additional installation work required	0 258 986 602	3,126.00
City 1.5i 16V	Electric Fuel Pump, In-tank		0 986 AG1 304	1,744.00
City 1.5i 16V VTEC	Electric Fuel Pump, In-tank		0 986 AG1 304	1,744.00
City 1.5i ZX VTEC	Electric Fuel Pump, In-tank		0 986 AG1 304	1,744.00
Civic 1.8i	Electric Fuel Pump, In-tank		0 986 AG1 304	1,744.00
Jazz 1.2	Air Mass Meter		0 986 JG1 629	On Request
Jazz 1.2	Ignition Coil		0 986 JG1 574	On Request
<b>HYUNDAI</b>				
Accent 1.5i 12V	Canister Purge Valve		0 280 142 310	On Request
Accent 1.5i 12V	Crankshaft Sensor		0 986 280 492	On Request
Accent 1.5i 12V	Ignition Cable Set		0 986 356 898	1,156.00
Accent 1.5i 12V	Injector, Gasoline		0 280 157 175	On Request
Accent 1.5i 12V (1999.10-2012.07)	Electric Fuel Pump, In-tank With Parts Kits		0 986 580 911	On Request
Accent 1.5i 12V (1999.10-2012.07)	Electric Fuel Pump, In-tank With Parts Kits		0 986 580 979	On Request
Accent 1.6i 16V	Crankshaft Sensor		0 986 280 492	On Request
Accent 1.6i 16V	Injector, Gasoline		0 280 157 175	On Request
Accent 1.6i 16V	Lambda Control Sensor		0 258 986 627	On Request
Accent 1.6i 16V	Universal Lambda Control Sensor	Additional installation work required	0 258 986 602	3,126.00
Elantra 1.6 CRDi	Crankshaft Sensor		0 986 280 494	On Request
Elantra 1.8	Crankshaft Sensor		0 986 280 497	On Request
Elantra 1.8	Electric Fuel Pump, In-tank		0 580 453 470	2,422.00

## Passenger Cars

Model Description	Product Description	Additional Information	Part Number	MRP (₹)
Elantra 1.8	Electric Fuel Pump, In-tank With Parts Kits		0 986 580 962	On Request
Elantra 1.8	Fuel Supply Module		1 987 580 055	On Request
Elantra 1.8	Universal Lambda Control Sensor	Additional installation work required	0 258 986 602	3,126.00
Elite i20 1.2	Universal Lambda Control Sensor	Additional installation work required	0 258 986 602	3,126.00
Eon 0.8 i	Electric Fuel Pump, In-tank With Parts Kits		1 987 580 011	On Request
Grand i10 1.2	Electric Fuel Pump, In-tank		0 986 AG1 304	1,744.00
Grand i10 1.2	Universal Lambda Control Sensor		0 258 986 684	On Request
Santa Fe 2.2 CRDi	Air Mass Meter		0 281 002 721	7,295.00
Santa Fe 2.2 CRDi	Camshaft Sensor		0 281 002 904	1,977.00
Santa Fe 2.2 CRDi	Particulate Sensor		0 281 006 722	28,369.00
Santa Fe 2.2 CRDi (2006.03 -2009.11)	Lambda Control Sensor		0 281 004 087	6,235.00
Santa Fe 2.2 CRDi (2012.09 -2018.04)	Lambda Control Sensor		0 281 004 089	5,797.00
Santa Fe 2.2 CRDi 4WD	Lambda Control Sensor		0 281 004 089	5,797.00
Santa Fe 2.2 CRDi 4WD	Particulate Sensor		0 281 006 722	28,369.00
Santa Fe 2.2 CRDi 4x4	Air Mass Meter		0 281 002 721	7,295.00
Santa Fe 2.2 CRDi 4x4	Camshaft Sensor		0 281 002 904	1,977.00
Santa Fe 2.2 CRDi 4x4	Lambda Control Sensor		0 281 004 087	6,235.00
Santro 1.0i 12V	Universal Lambda Control Sensor	Additional installation work required	0 258 986 501	2,076.00
Santro 1.0i 12V	Universal Lambda Diagnostic Sensor	Additional installation work required	0 258 986 501	2,076.00
Santro 1.0i 12V (1998.09 -2002.01)	Electric Fuel Pump, In-tank With Parts Kits		0 986 580 969	On Request
Santro 1.0i 12V (1998.09 -2002.01)	Electric Fuel Pump, In-tank With Parts Kits		0 986 580 979	On Request
Santro 1.1 i 12V	Ignition Cable Set		0 986 356 898	1,156.00
Santro 1.1 i 12V	Ignition Coil		0 986 221 005	On Request
Santro 1.1 i 12V	Lambda Diagnostic Sensor	Additional installation work required	0 258 986 501	2,076.00
Santro 1.1 i 12V	Universal Lambda Control Sensor	Additional installation work required	0 258 986 501	2,076.00
Santro 1.1 i 12V	Universal Lambda Diagnostic Sensor	Additional installation work required	0 258 986 501	2,076.00
Santro 1.1 i 12V (2002.03 -2003.07)	Electric Fuel Pump, In-tank With Parts Kits		0 986 580 969	On Request
Santro 1.1 i 12V (2002.03 -2003.07)	Electric Fuel Pump, In-tank With Parts Kits		0 986 580 979	On Request
Sonata 2.0 CRDi	Electric Fuel Pump, In-tank		0 986 AG1 304	1,744.00
Sonata 2.0i 16V	Electric Fuel Pump, In-tank		0 986 AG1 304	1,744.00

## Passenger Cars

Model Description	Product Description	Additional Information	Part Number	MRP (₹)
Sonata 2.0i 16V	Universal Lambda Control Sensor	Additional installation work required	0 258 986 507	3,408.00
Sonata 2.4	Electric Fuel Pump, In-tank With Parts Kits	Not for cold climates, The product fitted must be identified on the vehicle or engine	0 986 580 908	On Request
Sonata 2.4	Electric Fuel Pump, In-tank With Parts Kits		0 986 580 908	On Request
Sonata 2.4	Ignition Coil		0 986 221 114	On Request
Sonata 2.7i	Electric Fuel Pump, In-tank		0 986 AG1 304	1,744.00
Verna 1.6i	Electric Fuel Pump, In-tank With Parts Kits		1 987 580 011	On Request
Xcent 1.2	Electric Fuel Pump, In-tank		0 986 AG1 304	1,744.00
i10 1.1 CNG	Electric Fuel Pump, In-tank		0 986 AG1 304	1,744.00
i10 1.1 CNG	Lambda Diagnostic Sensor	Additional installation work required	0 258 986 501	2,076.00
i10 1.1 LPG	Electric Fuel Pump, In-tank With Parts Kits		0 986 580 908	On Request
i10 1.1 LPG	Injector, Gasoline		0 280 156 461	On Request
i10 1.1 LPG	Universal Lambda Control Sensor	Additional installation work required	0 258 986 602	3,126.00
i10 1.1 LPG	Universal Lambda Diagnostic Sensor	Additional installation work required	0 258 986 602	3,126.00
i10 1.1 i	Electric Fuel Pump, In-tank		0 986 AG1 304	1,744.00
i10 1.2 i 16V	Electric Fuel Pump, In-tank		0 986 AG1 304	1,744.00
i10 1.2 i 16V	Universal Lambda Control Sensor	Additional installation work required	0 258 986 602	3,126.00
i10 1.2 i 16V	Universal Lambda Diagnostic Sensor	Additional installation work required	0 258 986 602	3,126.00
i20 1.2i 16V	Electric Fuel Pump, In-tank		0 986 AG1 304	1,744.00
i20 1.2i 16V	Universal Lambda Control Sensor	Additional installation work required	0 258 986 602	3,126.00
i20 1.2i 16V	Universal Lambda Diagnostic Sensor	Additional installation work required	0 258 986 602	3,126.00
i20 1.4	Crankshaft Sensor		0 986 280 494	On Request
i20 1.4	Lambda Control Sensor		0 258 017 319	On Request
i20 1.4	Particulate Sensor		0 281 006 510	20,263.00
i20 1.4 TD	Air Mass Meter	For vehicles without Start-Stop function	0 281 002 723	4,884.00
i20 1.4 TD	Crankshaft Sensor		0 986 280 494	On Request
i20 1.4 TD Active	Lambda Control Sensor		0 258 017 319	On Request
i20 1.4 TD Active	Particulate Sensor		0 281 006 510	20,263.00
JAGUAR				

## Passenger Cars

Model Description	Product Description	Additional Information	Part Number	MRP (₹)
F-Pace 2.0 D AWD	Air Mass Meter		0 280 218 307	5,339.00
F-Pace 2.0 D AWD	Camshaft Sensor		0 232 103 140	On Request
F-Pace 2.0 D AWD	Crankshaft Sensor		0 261 210 399	On Request
F-Pace 2.0 D AWD	Particulate Sensor		0 281 008 528	14,762.00
F-Pace 2.0 D AWD (2015.09-2020.08)	Lambda Control Sensor		0 281 004 715	On Request
F-Pace 2.0 D AWD (2015.09-2020.08)	Lambda Control Sensor		0 281 004 719	On Request
F-Pace 2.0 D AWD (2015.09-2020.08)	Nox Sensor		0 281 008 535	On Request
F-Pace 2.0 D AWD (2015.09-2020.08)	Nox Sensor		0 281 008 537	On Request
F-Pace 3.0 S AWD	Air Mass Meter		0 280 218 286	7,626.00
F-Pace 3.0 S AWD	High-pressure Injector, Gdi		0 261 500 297	On Request
F-Pace 3.0 S AWD	High-pressure Pump, Gdi	Front	0 261 520 197	On Request
F-Pace 3.0 S AWD	Temperature Sensor, Charge Air Cooling		0 261 230 295	On Request
F-Pace 3.0 S AWD (2015.09-2020.08)	Lambda Control Sensor		0 258 027 074	On Request
F-Pace 3.0 S AWD (2015.09-2020.08)	Lambda Control Sensor		0 258 027 164	On Request
F-Pace 3.0 S AWD (2015.09-2020.08)	Lambda Diagnostic Sensor	Right side mounting	0 258 030 0D1	On Request
F-Pace 3.0 S AWD (2015.09-2020.08)	Lambda Diagnostic Sensor	Right side mounting	0 258 030 0DB	On Request
F-Pace 3.0 S AWD (2015.09-2020.08)	Lambda Diagnostic Sensor	Left side mounting	0 258 030 0DD	On Request
F-Pace D165 MHEV AWD	Air Mass Meter		0 280 218 396	On Request
F-Pace D165 MHEV AWD	Camshaft Sensor		0 232 103 506	On Request
F-Pace D165 MHEV AWD	Crankshaft Sensor		0 261 210 399	On Request
F-Pace SVR P550 AWD	Air Mass Meter		0 280 218 307	5,339.00
F-Pace SVR P550 AWD	High-pressure Pump, Gdi	Front	0 261 520 197	On Request
F-Pace SVR P550 AWD	Temperature Sensor, Charge Air Cooling		0 261 230 295	On Request
F-Pace SVR P550 AWD (2020.09-->)	Lambda Diagnostic Sensor	Right side mounting	0 258 030 0D1	On Request
F-Pace SVR P550 AWD (2020.09-->)	Lambda Diagnostic Sensor	Right side mounting	0 258 030 0DB	On Request
F-Pace SVR P550 AWD (2020.09-->)	Lambda Diagnostic Sensor	Left side mounting	0 258 030 0DD	On Request
F-Type 3.0	Air Mass Meter		0 280 218 286	7,626.00
F-Type 3.0	High-pressure Injector, Gdi		0 261 500 297	On Request
F-Type 3.0	High-pressure Pump, Gdi		0 261 520 197	On Request
F-Type 3.0	Lambda Control Sensor		0 258 027 074	On Request
F-Type 3.0	Temperature Sensor, Charge Air Cooling		0 261 230 295	On Request

## Passenger Cars

Model Description	Product Description	Additional Information	Part Number	MRP (₹)
F-Type 3.0 (2013.07-->)	Lambda Diagnostic Sensor	For vehicles with manual transmission	0 258 030 01V	On Request
F-Type 3.0 (2013.07-->)	Lambda Diagnostic Sensor	For vehicles with manual transmission	0 258 030 0D1	On Request
F-Type 3.0 (2013.07-->)	Lambda Diagnostic Sensor	For vehicles with automatic transmission	0 258 030 0DL	On Request
F-Type 3.0 (2013.07-->)	Lambda Diagnostic Sensor	For vehicles with automatic transmission	0 258 030 0DN	On Request
F-Type 3.0 V6 Coupe	Air Mass Meter		0 280 218 286	7,626.00
F-Type 3.0 V6 Coupe	High-pressure Injector, Gdi		0 261 500 297	On Request
F-Type 3.0 V6 Coupe	High-pressure Pump, Gdi		0 261 520 197	On Request
F-Type 3.0 V6 Coupe	Lambda Control Sensor		0 258 027 074	On Request
F-Type 3.0 V6 Coupe	Temperature Sensor, Charge Air Cooling		0 261 230 295	On Request
F-Type 3.0 V6 Coupe (2013.10-->)	Lambda Diagnostic Sensor	For vehicles with manual transmission	0 258 030 01V	On Request
F-Type 3.0 V6 Coupe (2013.10-->)	Lambda Diagnostic Sensor	For vehicles with manual transmission	0 258 030 0D1	On Request
F-Type 3.0 V6 Coupe (2013.10-->)	Lambda Diagnostic Sensor	For vehicles with automatic transmission	0 258 030 0DL	On Request
F-Type 3.0 V6 Coupe (2013.10-->)	Lambda Diagnostic Sensor	For vehicles with automatic transmission	0 258 030 0DN	On Request
F-Type 5.0 V8 S	Air Mass Meter		0 280 218 288	On Request
F-Type 5.0 V8 S	High-pressure Injector, Gdi	When exchanging part number 0 261 500 159 or 0 261 500 274 all high-pressure injectors must be replaced with 0 261 500 298	0 261 500 298	On Request
F-Type 5.0 V8 S	High-pressure Pump, Gdi		0 261 520 197	On Request
F-Type 5.0 V8 S	Temperature Sensor, Charge Air Cooling		0 261 230 295	On Request
F-Type 5.0 V8 S (2017.04-->)	Lambda Diagnostic Sensor	Right side mounting	0 258 030 0DB	On Request
F-Type 5.0 V8 S (2017.04-->)	Lambda Diagnostic Sensor	Left side mounting	0 258 030 0DD	On Request
F-Type 5.0 V8 S (2017.04-->)	Lambda Diagnostic Sensor	Right side mounting, Left side mounting	0 258 030 0DL	On Request
F-Type R Coupe 5.0 V8	Air Mass Meter		0 280 218 288	On Request
F-Type R Coupe 5.0 V8	High-pressure Injector, Gdi	When exchanging part number 0 261 500 159 or 0 261 500 274 all high-pressure injectors must be replaced with 0 261 500 298	0 261 500 298	On Request
F-Type R Coupe 5.0 V8	High-pressure Pump, Gdi		0 261 520 197	On Request
F-Type R Coupe 5.0 V8	Temperature Sensor, Charge Air Cooling		0 261 230 295	On Request
F-Type R Coupe 5.0 V8 (2013.10-->)	Lambda Diagnostic Sensor	Right side mounting	0 258 030 0DB	On Request

## Passenger Cars

Model Description	Product Description	Additional Information	Part Number	MRP (₹)
F-Type R Coupe 5.0 V8 (2013.10-->)	Lambda Diagnostic Sensor	Left side mounting	0 258 030 0DD	On Request
F-Type R Coupe 5.0 V8 (2013.10-->)	Lambda Diagnostic Sensor	Right side mounting, Left side mounting	0 258 030 0DL	On Request
F-Type R Coupe 5.0 V8 AWD	Air Mass Meter		0 280 218 288	On Request
F-Type R Coupe 5.0 V8 AWD	High-pressure Injector, Gdi	When exchanging part number 0 261 500 159 or 0 261 500 274 all high-pressure injectors must be replaced with 0 261 500 298	0 261 500 298	On Request
F-Type R Coupe 5.0 V8 AWD	Temperature Sensor, Charge Air Cooling		0 261 230 295	On Request
F-Type R Coupe 5.0 V8 AWD (2014.12-->)	Lambda Diagnostic Sensor	Left side mounting	0 258 030 04F	On Request
F-Type R Coupe 5.0 V8 AWD (2014.12-->)	Lambda Diagnostic Sensor	Right side mounting	0 258 030 0CR	On Request
F-Type R Coupe 5.0 V8 AWD (2014.12-->)	Lambda Diagnostic Sensor	Right side mounting	0 258 030 0DB	On Request
F-Type R Coupe 5.0 V8 AWD (2014.12-->)	Lambda Diagnostic Sensor	Left side mounting	0 258 030 0DD	On Request
F-Type S Coupe 3.0 V6	Air Mass Meter		0 280 218 286	7,626.00
F-Type S Coupe 3.0 V6	High-pressure Injector, Gdi		0 261 500 297	On Request
F-Type S Coupe 3.0 V6	High-pressure Pump, Gdi		0 261 520 197	On Request
F-Type S Coupe 3.0 V6	Lambda Control Sensor		0 258 027 074	On Request
F-Type S Coupe 3.0 V6	Temperature Sensor, Charge Air Cooling		0 261 230 295	On Request
F-Type S Coupe 3.0 V6 (2013.10-->)	Lambda Diagnostic Sensor	For vehicles with manual transmission	0 258 030 01V	On Request
F-Type S Coupe 3.0 V6 (2013.10-->)	Lambda Diagnostic Sensor	For vehicles with manual transmission	0 258 030 0D1	On Request
F-Type S Coupe 3.0 V6 (2013.10-->)	Lambda Diagnostic Sensor	For vehicles with automatic transmission	0 258 030 0DL	On Request
F-Type S Coupe 3.0 V6 (2013.10-->)	Lambda Diagnostic Sensor	For vehicles with automatic transmission	0 258 030 0DN	On Request
XE 20d	Air Mass Meter		0 280 218 307	5,339.00
XE 20d	Camshaft Sensor		0 232 103 140	On Request
XE 20d	Crankshaft Sensor		0 261 210 399	On Request
XE 20d	Particulate Sensor		0 281 008 528	14,762.00
XE 20t	Air Mass Meter		0 280 218 307	5,339.00
XE 20t	High-pressure Injector, Gdi		0 261 500 417	On Request
XE 20t	High-pressure Pump, Gdi		0 261 520 116	On Request
XE 20t	Ignition Coil		0 221 604 700	On Request
XE 20t	Temperature Sensor, Charge Air Cooling		0 261 230 295	On Request
XE 20t	Throttle Valve Assembly		0 280 750 556	On Request
XE 25t	Air Mass Meter		0 280 218 307	5,339.00

## Passenger Cars

Model Description	Product Description	Additional Information	Part Number	MRP (₹)
XE 25t	High-pressure Injector, Gdi		0 261 500 417	On Request
XE 25t	High-pressure Pump, Gdi		0 261 520 116	On Request
XE 25t	Ignition Coil		0 221 604 700	On Request
XE 25t	Temperature Sensor, Charge Air Cooling		0 261 230 295	On Request
XE 25t	Throttle Valve Assembly		0 280 750 556	On Request
XF 2.0 EcoBoost	Air Mass Meter		0 986 280 701	On Request
XF 2.0 EcoBoost	Boost Pressure Sensor		0 261 230 308	On Request
XF 2.0 EcoBoost	High-pressure Pump, Gdi		0 261 520 116	On Request
XF 2.0 EcoBoost	Ignition Coil		0 221 604 700	On Request
XF 2.0 EcoBoost	Lambda Control Sensor		0 281 004 080	On Request
XF 2.0 EcoBoost	Lambda Diagnostic Sensor		0 258 010 352	On Request
XF 2.0 EcoBoost	Temperature Sensor, Charge Air Cooling		0 261 230 295	On Request
XF 2.0 EcoBoost	Throttle Valve Assembly		0 280 750 556	On Request
XF 2.0 EcoBoost (2012.09 -2015.10)	High-pressure Injector, Gdi		0 261 500 333	On Request
XF 2.0 EcoBoost (2012.09 -2015.10)	High-pressure Injector, Gdi		0 261 500 417	On Request
XF 2.2 TD	Air Mass Meter		0 986 280 701	On Request
XF 2.2 TD	Camshaft Sensor		0 986 280 413	On Request
XF 2.2 TD	Crankshaft Sensor		0 986 280 601	On Request
XF 2.2 TD	Lambda Control Sensor		0 281 004 183	On Request
XF 2t 25t (147kW)	Crankshaft Sensor		0 261 210 399	On Request
XF 2t 25t (147kW)	High-pressure Injector, Gdi		0 261 500 417	On Request
XF 2t 25t (147kW)	High-pressure Pump, Gdi		0 261 520 116	On Request
XF 3.0 D V6S	Crankshaft Sensor		0 986 280 437	2,281.00
XF 3.0 D V6S	Lambda Control Sensor		0 281 004 663	7,295.00
XF 5.0 Supercharged	Air Mass Meter		0 280 218 288	On Request
XF 5.0 Supercharged	High-pressure Injector, Gdi	When exchanging part number 0 261 500 159 or 0 261 500 274 all high-pressure injectors must be replaced with 0 261 500 298	0 261 500 298	On Request
XF 5.0 Supercharged	Temperature Sensor, Charge Air Cooling		0 261 230 295	On Request
XF 5.0 Supercharged (2009.02 -2013.07)	High-pressure Pump, Gdi		0 261 520 134	On Request
XF 5.0 Supercharged (2009.02 -2013.07)	High-pressure Pump, Gdi		0 261 520 197	On Request
XF 5.0 Supercharged (2009.02 -2013.07)	Lambda Control Sensor		0 258 027 074	On Request
XF 5.0 Supercharged (2009.02 -2013.07)	Lambda Control Sensor		F 00E 263 236	On Request

## Passenger Cars

Model Description	Product Description	Additional Information	Part Number	MRP (₹)
XF 5.0 Supercharged (2009.02 -2013.07)	Lambda Diagnostic Sensor	Located downstream from secondary converter	0 258 030 01V	On Request
XF 5.0 Supercharged (2009.02 -2013.07)	Lambda Diagnostic Sensor	Located downstream from primary converter	0 258 030 0DL	On Request
XF 5.0 V8	Air Mass Meter		0 280 218 288	On Request
XF 5.0 V8	High-pressure Injector, Gdi	When exchanging part number 0 261 500 159 or 0 261 500 274 all high-pressure injectors must be replaced with 0 261 500 298	0 261 500 298	On Request
XF 5.0 V8 (2009.02 -2012.08)	High-pressure Pump, Gdi		0 261 520 134	On Request
XF 5.0 V8 (2009.02 -2012.08)	High-pressure Pump, Gdi		0 261 520 197	On Request
XF 5.0 V8 (2009.02 -2012.08)	Lambda Control Sensor		0 258 027 074	On Request
XF 5.0 V8 (2009.02 -2012.08)	Lambda Control Sensor		F 00E 263 236	On Request
XF 5.0 V8 (2009.02 -2012.08)	Lambda Diagnostic Sensor	Located downstream from secondary converter	0 258 030 01V	On Request
XF 5.0 V8 (2009.02 -2012.08)	Lambda Diagnostic Sensor	Located downstream from primary converter	0 258 030 0DL	On Request
XF P250	High-pressure Pump, Gdi		0 261 520 434	On Request
XF Sportbrake 20d	Camshaft Sensor		0 232 103 140	On Request
XF Sportbrake 20d	Crankshaft Sensor		0 261 210 399	On Request
XF Sportbrake 20d	Particulate Sensor		0 281 008 528	14,762.00
XF Sportbrake 20d (2017.07 -2020.08)	Lambda Control Sensor	For vehicles with emission standard Euro 6	0 281 004 715	On Request
XF Sportbrake 20d (2017.07 -2020.08)	Lambda Control Sensor	For vehicles with emission standard Euro 6	0 281 004 719	On Request
XFR 5.0	Air Mass Meter		0 280 218 288	On Request
XFR 5.0	High-pressure Injector, Gdi	When exchanging part number 0 261 500 159 or 0 261 500 274 all high-pressure injectors must be replaced with 0 261 500 298	0 261 500 298	On Request
XFR 5.0	Temperature Sensor, Charge Air Cooling		0 261 230 295	On Request
XFR 5.0 (2009.02 -2015.10)	High-pressure Pump, Gdi		0 261 520 134	On Request
XFR 5.0 (2009.02 -2015.10)	High-pressure Pump, Gdi		0 261 520 197	On Request
XFR 5.0 (2009.02 -2015.10)	Lambda Control Sensor		0 258 027 074	On Request
XFR 5.0 (2009.02 -2015.10)	Lambda Control Sensor		F 00E 263 236	On Request
XFR 5.0 (2009.02 -2015.10)	Lambda Diagnostic Sensor	Located downstream from secondary converter	0 258 030 01V	On Request
XFR 5.0 (2009.02 -2015.10)	Lambda Diagnostic Sensor	Located downstream from primary converter	0 258 030 0DL	On Request

## Passenger Cars

Model Description	Product Description	Additional Information	Part Number	MRP (₹)
XJ 2.0 T	Air Mass Meter		0 986 280 701	On Request
XJ 2.0 T	Boost Pressure Sensor		0 261 230 308	On Request
XJ 2.0 T	High-pressure Pump, Gdi		0 261 520 116	On Request
XJ 2.0 T	Ignition Coil		0 221 604 700	On Request
XJ 2.0 T	Throttle Valve Assembly		0 280 750 556	On Request
XJ 2.0 T (2013.07-2017.08)	High-pressure Injector, Gdi		0 261 500 333	On Request
XJ 2.0 T (2013.07-2017.08)	High-pressure Injector, Gdi		0 261 500 417	On Request
XJ 2.0 T (2013.07-2017.08)	Lambda Diagnostic Sensor		0 258 010 352	On Request
XJ 2.0 T (2013.07-2017.08)	Lambda Diagnostic Sensor		0 258 030 01X	On Request
XJ 3.0 D V6	Crankshaft Sensor		0 986 280 437	2,281.00
XJ 3.0 D V6 (2010.08-2015.07)	Air Mass Meter	Right side mounting	0 280 218 286	7,626.00
XJ 3.0 D V6 (2010.08-2015.07)	Air Mass Meter	Left side mounting	0 280 218 307	5,339.00
XJ 3.0 D V6 (2010.08-2015.07)	Lambda Control Sensor		0 281 004 663	7,295.00
XJ 3.0 D V6 (2010.08-2015.07)	Lambda Control Sensor		0 281 004 717	On Request
XJ 3.0 D V6 (2010.08-2015.07)	Nox Sensor	Upstream of particulate filter	0 281 008 533	22,963.00
XJ 3.0 D V6 (2010.08-2015.07)	Nox Sensor	Downstream of particulate filter	0 281 008 535	On Request
XJ 5.0 SCV8	High-pressure Injector, Gdi	When exchanging part number 0 261 500 159 or 0 261 500 274 all high-pressure injectors must be replaced with 0 261 500 298	0 261 500 298	On Request
XJ 5.0 SCV8	Temperature Sensor, Charge Air Cooling		0 261 230 295	On Request
XJ 5.0 SCV8 (2010.08-2019.07)	High-pressure Pump, Gdi		0 261 520 134	On Request
XJ 5.0 SCV8 (2010.08-2019.07)	High-pressure Pump, Gdi		0 261 520 197	On Request
XJ 5.0 SCV8 (2010.08-2019.07)	Lambda Control Sensor		0 258 027 074	On Request
XJ 5.0 SCV8 (2010.08-2019.07)	Lambda Control Sensor		F 00E 263 236	On Request
XJ 5.0 SCV8 (2010.08-2019.07)	Lambda Diagnostic Sensor	Located downstream from secondary converter	0 258 030 01V	On Request
XJ 5.0 SCV8 (2010.08-2019.07)	Lambda Diagnostic Sensor	Located downstream from primary converter	0 258 030 0DL	On Request

## Passenger Cars

Model Description	Product Description	Additional Information	Part Number	MRP (₹)
XJ 5.0 V8	High-pressure Injector, Gdi	When exchanging part number 0 261 500 159 or 0 261 500 274 all high-pressure injectors must be replaced with 0 261 500 298	0 261 500 298	On Request
XJ 5.0 V8	Temperature Sensor, Charge Air Cooling		0 261 230 295	On Request
XJ 5.0 V8 (2009.11-2013.10)	High-pressure Pump, Gdi		0 261 520 134	On Request
XJ 5.0 V8 (2009.11-2013.10)	High-pressure Pump, Gdi		0 261 520 197	On Request
XJ 5.0 V8 (2009.11-2013.10)	Lambda Control Sensor		0 258 027 074	On Request
XJ 5.0 V8 (2009.11-2013.10)	Lambda Control Sensor		F 00E 263 236	On Request
XJ 5.0 V8 (2009.11-2013.10)	Lambda Diagnostic Sensor	Located downstream from secondary converter	0 258 030 01V	On Request
XJ 5.0 V8 (2009.11-2013.10)	Lambda Diagnostic Sensor	Located downstream from primary converter	0 258 030 0DL	On Request
XK 5.0 R Convertible	High-pressure Injector, Gdi	When exchanging part number 0 261 500 159 or 0 261 500 274 all high-pressure injectors must be replaced with 0 261 500 298	0 261 500 298	On Request
XK 5.0 R Convertible	High-pressure Pump, Gdi		0 261 520 134	On Request
XK 5.0 R Convertible	Lambda Control Sensor		F 00E 263 236	On Request
XK 5.0 R Convertible	Temperature Sensor, Charge Air Cooling		0 261 230 295	On Request
XK 5.0 R Coupe	High-pressure Injector, Gdi	When exchanging part number 0 261 500 159 or 0 261 500 274 all high-pressure injectors must be replaced with 0 261 500 298	0 261 500 298	On Request
XK 5.0 R Coupe	High-pressure Pump, Gdi		0 261 520 134	On Request
XK 5.0 R Coupe	Temperature Sensor, Charge Air Cooling		0 261 230 295	On Request
<b>JEEP</b>				
Grand Cherokee 3.0 CRDi 4x4	Temperature Sensor, Exhaust Gas		0 986 259 088	On Request
Grand Cherokee 3.0 CRDi 4x4 (2013.04-->)	Air Mass Meter	Not for vehicles with emission standard Euro 6	0 281 006 247	On Request
Grand Cherokee 3.0 CRDi 4x4 (2013.04-->)	Air Mass Meter	For vehicles with emission standard Euro 6	0 281 006 340	On Request
Grand Cherokee 3.0 CRDi 4x4 (2013.04-->)	Lambda Control Sensor		0 258 017 095	On Request
Grand Cherokee 3.0 CRDi 4x4 (2013.04-->)	Lambda Control Sensor		0 281 004 243	On Request

## Passenger Cars

Model Description	Product Description	Additional Information	Part Number	MRP (₹)
Grand Cherokee 6.4 SRT8 4x4	Lambda Control Sensor		0 258 986 774	On Request
Grand Cherokee 6.4 SRT8 4x4	Lambda Diagnostic Sensor	Right side mounting	0 258 986 774	On Request
Wrangler 2.8 CRD	Air Mass Meter		0 986 JG1 631	On Request
Wrangler 2.8 CRD	Pressure Sensor, Exhaust Gas		0 281 006 278	1,865.00
Wrangler 3.6 4x4	Ignition Coil		0 221 504 048	On Request
Wrangler 3.6 4x4	Injector, Gasoline		0 280 158 233	On Request
Wrangler 3.6 4x4	Intake Manifold Pressure Sensor		0 261 230 526	On Request
Wrangler 3.6 4x4	Lambda Control Sensor	Right side mounting	0 258 986 774	On Request
Wrangler 3.6 4x4	Lambda Diagnostic Sensor	Left side mounting	0 258 986 774	On Request
Wrangler 3.6 4x4	Throttle Valve Assembly		0 280 750 00Y	On Request
<b>LAMBORGHINI</b>				
Aventador LP 700-4 6.5 AWD	Lambda Control Sensor		0 258 006 332	On Request
Aventador LP 700-4 6.5 AWD	Universal Lambda Control Sensor	Additional installation work required	0 258 986 615	On Request
Aventador S LP740-4 6.5 V12	Lambda Control Sensor		0 258 006 332	On Request
Aventador S LP740-4 6.5 V12	Universal Lambda Control Sensor	Additional installation work required	0 258 986 615	On Request
Murcielago LP 640	Lambda Diagnostic Sensor		0 258 006 332	On Request
Murcielago LP 640	Universal Lambda Diagnostic Sensor	Additional installation work required	0 258 986 615	On Request
<b>LAND ROVER GROUP</b>				
Defender 90 D300 MHEV AWD	Air Mass Meter		0 280 218 396	On Request
Defender 90 D300 MHEV AWD	Camshaft Sensor		0 232 103 140	On Request
Defender 90 D300 MHEV AWD	Crankshaft Sensor		0 261 210 399	On Request
Defender 90 D300 MHEV AWD	Intake Manifold Pressure Sensor		0 261 230 425	On Request
Discovery 2FM 3.0 TD6	Crankshaft Sensor		0 986 280 437	2,281.00
Discovery 2FM 3.0 TD6	Temperature Sensor, Fuel		0 281 006 021	837.00
Discovery 2FM 3.0 TD6 (2017.10 -2017.12)	Lambda Control Sensor	Not for vehicles with emission standard Euro 6	0 281 004 591	On Request
Discovery 2FM 3.0 TD6 (2017.10 -2017.12)	Lambda Control Sensor	For vehicles with emission standard Euro 6	0 281 004 700	On Request
Discovery 4 3.0 AWD	Air Mass Meter		0 280 218 286	7,626.00
Discovery 4 3.0 AWD	High-pressure Pump, Gdi		0 261 520 197	On Request
Discovery 4 3.0 AWD	Self-diagnosis Module, Tank Leakage		0 261 222 022	On Request
Discovery 4 3.0 AWD	Temperature Sensor, Charge Air Cooling		0 261 230 295	On Request

## Passenger Cars

Model Description	Product Description	Additional Information	Part Number	MRP (₹)
Discovery 4 3.0 AWD (2009.07 -2017.12)	High-pressure Injector, Gdi	When exchanging part number 0 261 500 158 or 0 261 500 275 all high-pressure injectors must be replaced with 0 261 500 296	0 261 500 296	On Request
Discovery 4 3.0 AWD (2009.07 -2017.12)	High-pressure Injector, Gdi		0 261 500 297	On Request
Discovery 4 3.0 AWD (2009.07 -2017.12)	Lambda Diagnostic Sensor	Located downstream from primary converter, Right side mounting	0 258 030 01V	On Request
Discovery 4 3.0 AWD (2009.07 -2017.12)	Lambda Diagnostic Sensor	Located downstream from secondary converter, Left side mounting	0 258 030 05E	On Request
Discovery 4 3.0 AWD (2009.07 -2017.12)	Lambda Diagnostic Sensor	Located downstream from primary converter, Left side mounting	0 258 030 05G	On Request
Discovery 4 3.0 AWD (2009.07 -2017.12)	Lambda Diagnostic Sensor	Located downstream from secondary converter, Right side mounting	0 258 030 368	On Request
Discovery Sport 2.0 Si4 AWD	Camshaft Sensor		0 232 103 140	On Request
Discovery Sport 2.0 Si4 AWD	Crankshaft Sensor		0 261 210 399	On Request
Discovery Sport 2.0 Si4 AWD	High-pressure Injector, Gdi		0 261 500 417	On Request
Discovery Sport 2.0 Si4 AWD	Ignition Coil		0 221 604 700	On Request
Discovery Sport 2.0 Si4 AWD	Intake Manifold Pressure Sensor		0 261 230 427	On Request
Discovery Sport 2.0 Si4 AWD	Lambda Control Sensor		0 258 027 157	On Request
Discovery Sport 2.0 Si4 AWD	Pressure Sensor, Brake Booster		0 261 232 018	On Request
Discovery Sport 2.0 Si4 AWD	Self-diagnosis Module, Tank Leakage		0 261 222 022	On Request
Discovery Sport 2.0 Si4 AWD	Temperature Sensor, Charge Air Cooling		0 261 230 295	On Request
Discovery Sport 2.0 Si4 AWD	Throttle Valve Assembly		0 280 750 556	On Request
Discovery Sport 2.0 Si4 AWD (2014.09 -2019.05)	Air Mass Meter		0 986 280 700	On Request
Discovery Sport 2.0 Si4 AWD (2014.09 -2019.05)	High-pressure Pump, Gdi		0 261 520 151	On Request
Discovery Sport 2.0 Si4 AWD (2014.09 -2019.05)	Lambda Diagnostic Sensor		0 258 030 01V	On Request
Discovery Sport 2.0 Si4 AWD (2014.09 -2019.05)	Lambda Diagnostic Sensor		0 258 030 0CR	On Request
Discovery Sport 2.0 Si4 AWD (2017.12 -2019.05)	Air Mass Meter		0 280 218 396	On Request
Discovery Sport 2.0 Si4 AWD (2017.12 -2019.05)	High-pressure Pump, Gdi	Not for alcohol operation	0 261 520 434	On Request

## Passenger Cars

Model Description	Product Description	Additional Information	Part Number	MRP (₹)
Discovery Sport 2.0 Si4 AWD (2017.12 -2019.05)	Knock Sensor	Front	0 261 231 287	On Request
Discovery Sport 2.0 Si4 AWD (2017.12 -2019.05)	Knock Sensor	Rear	0 261 231 306	On Request
Discovery Sport 2.0 Si4 AWD (2017.12 -2019.05)	Knock Sensor	Rear	0 261 231 330	On Request
Discovery Sport 2.0 Si4 AWD (2017.12 -2019.05)	Lambda Diagnostic Sensor		0 258 030 01X	On Request
Discovery Sport 2.0 Si4 AWD (2017.12 -2019.05)	Lambda Diagnostic Sensor		0 258 030 04F	On Request
Discovery Sport 2.0 TD4 AWD	Air Mass Meter		0 280 218 307	5,339.00
Discovery Sport 2.0 TD4 AWD	Camshaft Sensor		0 232 103 140	On Request
Discovery Sport 2.0 TD4 AWD	Crankshaft Sensor		0 261 210 399	On Request
Discovery Sport 2.0 TD4 AWD	Intake Manifold Pressure Sensor		0 261 230 425	On Request
Discovery Sport 2.0 TD4 AWD	Lambda Control Sensor		0 281 004 719	On Request
Discovery Sport 2.0 TD4 AWD	Particulate Sensor		0 281 008 528	14,762.00
Discovery Sport 2.0 TD4 AWD	Pressure Sensor, Brake Booster		0 261 232 018	On Request
Discovery Sport 2.2 SD4	Air Mass Meter		0 986 280 700	On Request
Discovery Sport 2.2 SD4	Camshaft Sensor		0 986 280 413	On Request
Discovery Sport 2.2 SD4	Crankshaft Sensor		0 986 280 601	On Request
Discovery Sport 2.2 SD4	Lambda Control Sensor		0 281 004 564	On Request
Discovery Sport 2.2 SD4	Pressure Sensor, Brake Booster		0 261 232 018	On Request
Discovery Sport 2.2 SD4	Temperature Sensor, Charge Air Cooling		0 261 230 295	On Request
Discovery Sport 2.2 TD4	Air Mass Meter		0 986 280 700	On Request
Discovery Sport 2.2 TD4	Camshaft Sensor		0 986 280 413	On Request
Discovery Sport 2.2 TD4	Crankshaft Sensor		0 986 280 601	On Request
Discovery Sport 2.2 TD4	Lambda Control Sensor		0 281 004 564	On Request
Discovery Sport 2.2 TD4	Pressure Sensor, Brake Booster		0 261 232 018	On Request
Discovery Sport 2.2 TD4	Temperature Sensor, Charge Air Cooling		0 261 230 295	On Request
Discovery Sport SD4 AWD	Air Mass Meter		0 280 218 307	5,339.00
Discovery Sport SD4 AWD	Camshaft Sensor		0 232 103 140	On Request
Discovery Sport SD4 AWD	Crankshaft Sensor		0 261 210 399	On Request
Discovery Sport SD4 AWD	Intake Manifold Pressure Sensor		0 261 230 425	On Request
Discovery Sport SD4 AWD	Lambda Control Sensor		0 281 004 719	On Request
Discovery Sport SD4 AWD	Particulate Sensor		0 281 008 528	14,762.00
Discovery Sport SD4 AWD	Pressure Sensor, Brake Booster		0 261 232 018	On Request

## Passenger Cars

Model Description	Product Description	Additional Information	Part Number	MRP (₹)
Freelander 2.0 TD AWD	Air Mass Meter		0 928 400 520	On Request
Freelander 2.0 TD AWD	Electric Fuel Pump, In-line		0 986 580 131	11,458.00
Freelander 2.2 TD	Camshaft Sensor		0 986 280 413	On Request
Freelander 2.2 TD	Temperature Sensor, Charge Air Cooling		0 261 230 295	On Request
Freelander 2.2 TD (2011.05 -2013.05)	Air Mass Meter		0 986 280 700	On Request
Freelander 2.2 TD (2011.05 -2013.05)	Air Mass Meter		0 986 280 703	On Request
Freelander 2.2 TD (2011.05 -2013.05)	Crankshaft Sensor		0 986 280 419	On Request
Freelander 2.2 TD (2011.05 -2013.05)	Crankshaft Sensor		0 986 280 601	On Request
Freelander SD4 AWD	Camshaft Sensor		0 986 280 413	On Request
Freelander SD4 AWD	Lambda Control Sensor		0 281 004 564	On Request
Freelander SD4 AWD	Temperature Sensor, Charge Air Cooling		0 261 230 295	On Request
Freelander SD4 AWD (2013.04 -2015.09)	Air Mass Meter		0 986 280 700	On Request
Freelander SD4 AWD (2013.04 -2015.09)	Air Mass Meter		0 986 280 703	On Request
Freelander SD4 AWD (2013.04 -2015.09)	Crankshaft Sensor		0 986 280 419	On Request
Freelander SD4 AWD (2013.04 -2015.09)	Crankshaft Sensor		0 986 280 601	On Request
Range Rover 3.0 TD AWD	Air Mass Meter		0 280 218 307	5,339.00
Range Rover 3.0 TD AWD	Crankshaft Sensor		0 986 280 437	2,281.00
Range Rover 3.0 TD AWD	Particulate Sensor		0 281 008 516	On Request
Range Rover 3.0 TD AWD	Pressure Sensor, Brake Booster		0 261 232 016	On Request
Range Rover 3.0 TD AWD (2017.01 -2021.08)	Lambda Control Sensor		0 281 004 715	On Request
Range Rover 3.0 TD AWD (2017.01 -2021.08)	Lambda Control Sensor		0 281 004 719	On Request
Range Rover 3.0 V6 4X4	Nox Sensor		0 281 008 533	22,963.00
Range Rover 5.0 V8 4WD	High-pressure Injector, Gdi	When exchanging part number 0 261 500 159 or 0 261 500 274 all high-pressure injectors must be replaced with 0 261 500 298	0 261 500 298	On Request
Range Rover 5.0 V8 4WD	High-pressure Pump, Gdi		0 261 520 197	On Request
Range Rover 5.0 V8 4WD	Lambda Control Sensor		0 258 027 160	On Request
Range Rover 5.0 V8 4WD	Pressure Sensor, Brake Booster		0 261 232 016	On Request
Range Rover 5.0 V8 4WD	Self-diagnosis Module, Tank Leakage		0 261 222 022	On Request
Range Rover 5.0 V8 4WD	Temperature Sensor, Charge Air Cooling		0 261 230 295	On Request

## Passenger Cars

Model Description	Product Description	Additional Information	Part Number	MRP (₹)
Range Rover 5.0 V8 4WD (2012.11 -2018.04)	Air Mass Meter		0 280 218 288	On Request
Range Rover 5.0 V8 4WD (2012.11 -2018.04)	Air Mass Meter		0 280 218 307	5,339.00
Range Rover 5.0 V8 4WD (2012.11 -2018.04)	Lambda Diagnostic Sensor	Fitted downstream of catalytic converter	0 258 030 01M	On Request
Range Rover 5.0 V8 4WD (2012.11 -2018.04)	Lambda Diagnostic Sensor	Left side mounting, Fitted in catalytic converter, For vehicles with emission standard SULEV+ (Super Ultra-Low Emission,Vehicles)	0 258 030 04Y	On Request
Range Rover 5.0 V8 4WD (2012.11 -2018.04)	Lambda Diagnostic Sensor	Left side mounting, Fitted in catalytic converter, For vehicles without emission standard SULEV (Super ultra-low,emission)	0 258 030 05G	On Request
Range Rover 5.0 V8 4WD (2012.11 -2018.04)	Lambda Diagnostic Sensor	Right side mounting, Fitted in catalytic converter, For vehicles with emission standard SULEV+ (Super Ultra-Low Emission,Vehicles)	0 258 030 0CV	On Request
Range Rover 5.0 V8 4WD (2012.11 -2018.04)	Lambda Diagnostic Sensor	Right side mounting, Fitted in catalytic converter, For vehicles without emission standard SULEV (Super ultra-low,emission)	0 258 030 0D9	On Request
Range Rover Evoque 2.0 Si4 AWD	Camshaft Sensor		0 232 103 140	On Request
Range Rover Evoque 2.0 Si4 AWD	Crankshaft Sensor		0 261 210 399	On Request
Range Rover Evoque 2.0 Si4 AWD	High-pressure Injector, Gdi		0 261 500 417	On Request
Range Rover Evoque 2.0 Si4 AWD	Ignition Coil		0 221 604 700	On Request
Range Rover Evoque 2.0 Si4 AWD	Intake Manifold Pressure Sensor		0 261 230 427	On Request
Range Rover Evoque 2.0 Si4 AWD	Self-diagnosis Module, Tank Leakage		0 261 222 022	On Request
Range Rover Evoque 2.0 Si4 AWD	Temperature Sensor, Charge Air Cooling		0 261 230 295	On Request
Range Rover Evoque 2.0 Si4 AWD	Throttle Valve Assembly		0 280 750 556	On Request
Range Rover Evoque 2.0 Si4 AWD	Universal Lambda Diagnostic Sensor	Additional installation work required	0 258 986 602	3,126.00
Range Rover Evoque 2.0 Si4 AWD (2011.09 -2017.08)	Air Mass Meter		0 986 280 700	On Request
Range Rover Evoque 2.0 Si4 AWD (2011.09 -2017.08)	High-pressure Pump, Gdi		0 261 520 151	On Request

## Passenger Cars

Model Description	Product Description	Additional Information	Part Number	MRP (₹)
Range Rover Evoque 2.0 Si4 AWD (2011.09 -2017.08)	Lambda Control Sensor		0 258 027 157	On Request
Range Rover Evoque 2.0 Si4 AWD (2011.09 -2017.08)	Lambda Control Sensor		0 281 004 564	On Request
Range Rover Evoque 2.0 Si4 AWD (2011.09 -2017.08)	Lambda Diagnostic Sensor		0 258 010 527	On Request
Range Rover Evoque 2.0 Si4 AWD (2011.09 -2017.08)	Lambda Diagnostic Sensor	Located downstream from secondary converter	0 258 030 01V	On Request
Range Rover Evoque 2.0 Si4 AWD (2011.09 -2017.08)	Lambda Diagnostic Sensor	Located downstream from primary converter	0 258 030 0CR	On Request
Range Rover Evoque 2.0 Si4 AWD (2017.09 -2019.12)	Air Mass Meter		0 280 218 396	On Request
Range Rover Evoque 2.0 Si4 AWD (2017.09 -2019.12)	High-pressure Pump, Gdi	Not for alcohol operation	0 261 520 434	On Request
Range Rover Evoque 2.0 Si4 AWD (2017.09 -2019.12)	Knock Sensor	Front	0 261 231 287	On Request
Range Rover Evoque 2.0 Si4 AWD (2017.09 -2019.12)	Knock Sensor	Rear	0 261 231 306	On Request
Range Rover Evoque 2.0 Si4 AWD (2017.09 -2019.12)	Knock Sensor	Rear	0 261 231 330	On Request
Range Rover Evoque 2.0 Si4 AWD (2017.09 -2019.12)	Lambda Diagnostic Sensor		0 258 030 04F	On Request
Range Rover Evoque 2.2 SD4 AWD	Air Mass Meter		0 986 280 700	On Request
Range Rover Evoque 2.2 SD4 AWD	Camshaft Sensor		0 986 280 413	On Request
Range Rover Evoque 2.2 SD4 AWD	Crankshaft Sensor		0 986 280 601	On Request
Range Rover Evoque 2.2 SD4 AWD	Temperature Sensor, Charge Air Cooling		0 261 230 295	On Request
Range Rover III 3.6 TDV8 AWD	Camshaft Sensor		0 232 103 162	On Request
Range Rover III 3.6 TDV8 AWD	Crankshaft Sensor		0 986 280 437	2,281.00
Range Rover III 4.4 TDV8 AWD	Air Mass Meter		0 986 280 701	On Request
Range Rover III 4.4 TDV8 AWD	Camshaft Sensor		0 232 103 162	On Request
Range Rover III 4.4 TDV8 AWD	Crankshaft Sensor		0 986 280 437	2,281.00
Range Rover III 4.4 TDV8 AWD	Lambda Control Sensor		0 281 004 564	On Request
Range Rover III 4.4 TDV8 AWD	Temperature Sensor, Fuel		0 281 006 021	837.00
Range Rover III 5.0 SCV8 AWD	Boost Pressure Sensor	For supercharger air outlet pressure sensor	0 261 230 295	On Request

## Passenger Cars

Model Description	Product Description	Additional Information	Part Number	MRP (₹)
Range Rover III 5.0 SCV8 AWD	High-pressure Injector, Gdi	When exchanging part number 0 261 500 159 or 0 261 500 274 all high-pressure injectors must be replaced with 0 261 500 298	0 261 500 298	On Request
Range Rover III 5.0 SCV8 AWD	High-pressure Pump, Gdi		0 261 520 134	On Request
Range Rover III 5.0 SCV8 AWD	Lambda Diagnostic Sensor		F 00E 263 301	On Request
Range Rover III 5.0 SCV8 AWD	Self-diagnosis Module, Tank Leakage		0 261 222 022	On Request
Range Rover IV 3.0 SDV6 AWD	Crankshaft Sensor		0 986 280 437	2,281.00
Range Rover IV 3.0 SDV6 AWD	Particulate Sensor		0 281 008 516	On Request
Range Rover IV 3.0 SDV6 AWD	Pressure Sensor, Brake Booster		0 261 232 016	On Request
Range Rover IV 3.0 SDV6 AWD (2013.02 -2021.08)	Air Mass Meter	Right side mounting	0 280 218 286	7,626.00
Range Rover IV 3.0 SDV6 AWD (2013.02 -2021.08)	Air Mass Meter	Left side mounting	0 280 218 307	5,339.00
Range Rover IV 3.0 SDV6 AWD (2013.02 -2021.08)	Lambda Control Sensor		0 281 004 715	On Request
Range Rover IV 3.0 SDV6 AWD (2013.02 -2021.08)	Lambda Control Sensor		0 281 004 719	On Request
Range Rover IV 4.4 SDV8 AWD	Air Mass Meter		0 986 280 701	On Request
Range Rover IV 4.4 SDV8 AWD	Camshaft Sensor		0 232 103 162	On Request
Range Rover IV 4.4 SDV8 AWD	Crankshaft Sensor		0 986 280 437	2,281.00
Range Rover IV 4.4 SDV8 AWD	Particulate Sensor		0 281 008 516	On Request
Range Rover IV 4.4 SDV8 AWD	Pressure Sensor, Brake Booster		0 261 232 016	On Request
Range Rover IV 4.4 SDV8 AWD	Temperature Sensor, Fuel		0 281 006 021	837.00
Range Rover IV 4.4 SDV8 AWD (2014.01 -2020.08)	Lambda Control Sensor		0 281 004 564	On Request
Range Rover IV 4.4 SDV8 AWD (2014.01 -2020.08)	Lambda Control Sensor		0 281 004 715	On Request
Range Rover IV 4.4 SDV8 AWD (2014.01 -2020.08)	Lambda Control Sensor		0 281 004 719	On Request
Range Rover IV 4.4 SDV8 AWD (2014.01 -2020.08)	Nox Sensor	Rear	0 281 008 535	On Request
Range Rover IV 4.4 SDV8 AWD (2014.01 -2020.08)	Nox Sensor	Front	0 281 008 537	On Request
Range Rover IV 5.0 SCV8 AWD	Air Mass Meter		0 280 218 307	5,339.00

## Passenger Cars

Model Description	Product Description	Additional Information	Part Number	MRP (₹)
Range Rover IV 5.0 SCV8 AWD	High-pressure Injector, Gdi	When exchanging part number 0 261 500 159 or 0 261 500 274 all high-pressure injectors must be replaced with 0 261 500 298	0 261 500 298	On Request
Range Rover IV 5.0 SCV8 AWD	High-pressure Pump, Gdi		0 261 520 197	On Request
Range Rover IV 5.0 SCV8 AWD	Lambda Control Sensor		0 258 027 160	On Request
Range Rover IV 5.0 SCV8 AWD	Pressure Sensor, Brake Booster		0 261 232 016	On Request
Range Rover IV 5.0 SCV8 AWD	Self-diagnosis Module, Tank Leakage		0 261 222 022	On Request
Range Rover IV 5.0 SCV8 AWD	Temperature Sensor, Charge Air Cooling		0 261 230 295	On Request
Range Rover IV 5.0 SCV8 AWD (2015.06 -2017.08)	Lambda Diagnostic Sensor	Fitted downstream of catalytic converter	0 258 030 01M	On Request
Range Rover IV 5.0 SCV8 AWD (2015.06 -2017.08)	Lambda Diagnostic Sensor	Left side mounting, Fitted in catalytic converter, For vehicles with emission standard SULEV+ (Super Ultra-Low Emission,Vehicles)	0 258 030 04Y	On Request
Range Rover IV 5.0 SCV8 AWD (2015.06 -2017.08)	Lambda Diagnostic Sensor	Left side mounting, Fitted in catalytic converter, For vehicles without emission standard SULEV (Super ultra-low,emission)	0 258 030 05G	On Request
Range Rover IV 5.0 SCV8 AWD (2015.06 -2017.08)	Lambda Diagnostic Sensor	Right side mounting, Fitted in catalytic converter, For vehicles with emission standard SULEV+ (Super Ultra-Low Emission,Vehicles)	0 258 030 0CV	On Request
Range Rover IV 5.0 SCV8 AWD (2015.06 -2017.08)	Lambda Diagnostic Sensor	Right side mounting, Fitted in catalytic converter, For vehicles without emission standard SULEV (Super ultra-low,emission)	0 258 030 0D9	On Request
Range Rover IV 5.0 SCV8 AWD (2017.04 -2020.08)	Lambda Diagnostic Sensor	Fitted downstream of catalytic converter	0 258 030 01M	On Request
Range Rover IV 5.0 SCV8 AWD (2017.04 -2020.08)	Lambda Diagnostic Sensor	Right side mounting, Fitted in catalytic converter, For vehicles with emission standard SULEV+ (Super Ultra-Low Emission,Vehicles)	0 258 030 0CV	On Request

## Passenger Cars

Model Description	Product Description	Additional Information	Part Number	MRP (₹)
Range Rover IV 5.0 SCV8 AWD (2017.04 -2020.08)	Lambda Diagnostic Sensor	Right side mounting, Fitted in catalytic converter, For vehicles without emission standard SULEV (Super ultra-low,emission)	0 258 030 0D9	On Request
Range Rover IV 5.0 SCV8 AWD (2017.09 -2020.08)	Lambda Diagnostic Sensor	Fitted downstream of catalytic converter	0 258 030 01M	On Request
Range Rover IV 5.0 SCV8 AWD (2017.09 -2020.08)	Lambda Diagnostic Sensor	Left side mounting, Fitted in catalytic converter, For vehicles with emission standard SULEV+ (Super Ultra-Low Emission,Vehicles)	0 258 030 04Y	On Request
Range Rover IV 5.0 SCV8 AWD (2017.09 -2020.08)	Lambda Diagnostic Sensor	Right side mounting, Fitted in catalytic converter, For vehicles with emission standard SULEV+ (Super Ultra-Low Emission,Vehicles)	0 258 030 0CV	On Request
Range Rover IV 5.0 SCV8 AWD (2017.09 -2020.08)	Lambda Diagnostic Sensor	Right side mounting, Fitted in catalytic converter, For vehicles without emission standard SULEV (Super ultra-low,emission)	0 258 030 0D9	On Request
Range Rover Sport 3.0 SD AWD	Crankshaft Sensor		0 986 280 437	2,281.00
Range Rover Sport 3.0 SD AWD	Lambda Control Sensor		0 281 004 591	On Request
Range Rover Sport 3.6 TD AWD	Camshaft Sensor		0 232 103 162	On Request
Range Rover Sport 3.6 TD AWD	Crankshaft Sensor		0 986 280 437	2,281.00
Range Rover Sport 5.0 SC AWD	Boost Pressure Sensor	For supercharger air outlet pressure sensor	0 261 230 295	On Request
Range Rover Sport 5.0 SC AWD	High-pressure Injector, Gdi	When exchanging part number 0 261 500 159 or 0 261 500 274 all high-pressure injectors must be replaced with 0 261 500 298	0 261 500 298	On Request
Range Rover Sport 5.0 SC AWD	High-pressure Pump, Gdi		0 261 520 134	On Request
Range Rover Sport 5.0 SC AWD	Lambda Diagnostic Sensor	Right side mounting	F 00E 263 301	On Request
Range Rover Sport 5.0 SC AWD	Self-diagnosis Module, Tank Leakage		0 261 222 022	On Request
Range Rover Sport II 3.0 SCV6 AWD	Air Mass Meter		0 280 218 286	7,626.00
Range Rover Sport II 3.0 SCV6 AWD	Boost Pressure Sensor	For supercharger air outlet pressure sensor	0 261 230 295	On Request

## Passenger Cars

Model Description	Product Description	Additional Information	Part Number	MRP (₹)
Range Rover Sport II 3.0 SCV6 AWD	High-pressure Pump, Gdi		0 261 520 197	On Request
Range Rover Sport II 3.0 SCV6 AWD	Lambda Control Sensor		0 258 027 160	On Request
Range Rover Sport II 3.0 SCV6 AWD	Pressure Sensor, Brake Booster		0 261 232 016	On Request
Range Rover Sport II 3.0 SCV6 AWD	Self-diagnosis Module, Tank Leakage		0 261 222 022	On Request
Range Rover Sport II 3.0 SCV6 AWD (2015.06 -2019.09)	High-pressure Injector, Gdi	When exchanging part number 0 261 500 158 or 0 261 500 275 all high-pressure injectors must be replaced with 0 261 500 296	0 261 500 296	On Request
Range Rover Sport II 3.0 SCV6 AWD (2015.06 -2019.09)	High-pressure Injector, Gdi		0 261 500 297	On Request
Range Rover Sport II 3.0 SCV6 AWD (2015.06 -2019.09)	Lambda Diagnostic Sensor	Left side mounting, Right side mounting, Located downstream from secondary converter	0 258 030 01M	On Request
Range Rover Sport II 3.0 SCV6 AWD (2015.06 -2019.09)	Lambda Diagnostic Sensor	Left side mounting, Fitted in catalytic converter, For vehicles from emission standard EU6C and California emissions	0 258 030 04Y	On Request
Range Rover Sport II 3.0 SCV6 AWD (2015.06 -2019.09)	Lambda Diagnostic Sensor	Left side mounting, Fitted in catalytic converter, Except California emissions	0 258 030 05G	On Request
Range Rover Sport II 3.0 SCV6 AWD (2015.06 -2019.09)	Lambda Diagnostic Sensor	Right side mounting, Fitted in catalytic converter, For vehicles from emission standard EU6C and California emissions	0 258 030 0CV	On Request
Range Rover Sport II 3.0 SCV6 AWD (2015.06 -2019.09)	Lambda Diagnostic Sensor	Right side mounting, Fitted in catalytic converter, Except California emissions	0 258 030 0D9	On Request
Range Rover Sport II 3.0 SDV6 AWD	Crankshaft Sensor		0 986 280 437	2,281.00
Range Rover Sport II 3.0 SDV6 AWD	Particulate Sensor		0 281 008 516	On Request
Range Rover Sport II 3.0 SDV6 AWD	Pressure Sensor, Brake Booster		0 261 232 016	On Request
Range Rover Sport II 3.0 SDV6 AWD (2013.09 -2020.09)	Air Mass Meter		0 280 218 286	7,626.00
Range Rover Sport II 3.0 SDV6 AWD (2013.09 -2020.09)	Air Mass Meter		0 280 218 307	5,339.00

## Passenger Cars

Model Description	Product Description	Additional Information	Part Number	MRP (₹)
Range Rover Sport II 3.0 SDV6 AWD (2013.09 -2020.09)	Lambda Control Sensor		0 281 004 196	On Request
Range Rover Sport II 3.0 SDV6 AWD (2013.09 -2020.09)	Lambda Control Sensor		0 281 004 715	On Request
Range Rover Sport II 3.0 SDV6 AWD (2013.09 -2020.09)	Lambda Control Sensor		0 281 004 719	On Request
Range Rover Sport II 3.0 SDV6 AWD (2013.09 -2020.09)	Nox Sensor	Rear	0 281 008 533	22,963.00
Range Rover Sport II 3.0 SDV6 AWD (2013.09 -2020.09)	Nox Sensor	Rear	0 281 008 535	On Request
Range Rover Sport II 3.0 TDV6 AWD	Crankshaft Sensor		0 986 280 437	2,281.00
Range Rover Sport II 3.0 TDV6 AWD	Particulate Sensor		0 281 008 516	On Request
Range Rover Sport II 3.0 TDV6 AWD	Pressure Sensor, Brake Booster		0 261 232 016	On Request
Range Rover Sport II 3.0 TDV6 AWD (2013.09 -2020.09)	Air Mass Meter		0 280 218 286	7,626.00
Range Rover Sport II 3.0 TDV6 AWD (2013.09 -2020.09)	Air Mass Meter		0 280 218 307	5,339.00
Range Rover Sport II 3.0 TDV6 AWD (2013.09 -2020.09)	Lambda Control Sensor		0 281 004 196	On Request
Range Rover Sport II 3.0 TDV6 AWD (2013.09 -2020.09)	Lambda Control Sensor		0 281 004 715	On Request
Range Rover Sport II 3.0 TDV6 AWD (2013.09 -2020.09)	Lambda Control Sensor		0 281 004 719	On Request
Range Rover Sport II 3.0 TDV6 AWD (2013.09 -2020.09)	Nox Sensor	Rear	0 281 008 533	22,963.00
Range Rover Sport II 3.0 TDV6 AWD (2013.09 -2020.09)	Nox Sensor	Rear	0 281 008 535	On Request
Range Rover Sport II 5.0 AWD	Air Mass Meter		0 280 218 288	On Request
Range Rover Sport II 5.0 AWD	Boost Pressure Sensor	For supercharger air outlet pressure sensor	0 261 230 295	On Request
Range Rover Sport II 5.0 AWD	High-pressure Injector, Gdi	When exchanging part number 0 261 500 159 or 0 261 500 274 all high-pressure injectors must be replaced with 0 261 500 298	0 261 500 298	On Request

## Passenger Cars

Model Description	Product Description	Additional Information	Part Number	MRP (₹)
Range Rover Sport II 5.0 AWD	High-pressure Pump, Gdi		0 261 520 197	On Request
Range Rover Sport II 5.0 AWD	Lambda Control Sensor		0 258 027 160	On Request
Range Rover Sport II 5.0 AWD	Pressure Sensor, Brake Booster		0 261 232 016	On Request
Range Rover Sport II 5.0 AWD	Self-diagnosis Module, Tank Leakage		0 261 222 022	On Request
Range Rover Sport II 5.0 AWD (2013.10 -2018.04)	Lambda Diagnostic Sensor	Left side mounting, Right side mounting, Located downstream from secondary converter	0 258 030 01M	On Request
Range Rover Sport II 5.0 AWD (2013.10 -2018.04)	Lambda Diagnostic Sensor	Left side mounting, Fitted in catalytic converter, For vehicles from emission standard EU6C and California emissions	0 258 030 04Y	On Request
Range Rover Sport II 5.0 AWD (2013.10 -2018.04)	Lambda Diagnostic Sensor	Left side mounting, Fitted in catalytic converter, Except California emissions	0 258 030 05G	On Request
Range Rover Sport II 5.0 AWD (2013.10 -2018.04)	Lambda Diagnostic Sensor	Right side mounting, Fitted in catalytic converter	0 258 030 0CV	On Request
<b>LEXUS</b>				
ES 300h 2.5 i	Crankshaft Sensor		0 986 280 490	On Request
ES 300h 2.5 i	Ignition Coil		0 986 AG0 501	2,951.00
ES 300h 2.5 i	Universal Lambda Diagnostic Sensor	Additional installation work required	0 258 986 602	3,126.00
ES 300h 2.5 i (2017.03-->)	Lambda Diagnostic Sensor		0 258 986 606	On Request
ES 300h 2.5 i (2017.03-->)	Lambda Diagnostic Sensor		0 258 986 618	On Request
LX 450d 4.5 4x4	Air Mass Meter		0 986 JG1 609	On Request
LX 450d 4.5 4x4	Camshaft Sensor		0 986 280 748	On Request
NX 300h 4WD	Ignition Coil		0 986 AG0 501	2,951.00
NX 300h 4WD (2017.12-->)	Lambda Diagnostic Sensor		0 258 986 606	On Request
NX 300h 4WD (2017.12-->)	Lambda Diagnostic Sensor		0 258 986 618	On Request
RX 450h 3.5 4WD	Ignition Coil		0 986 AG0 501	2,951.00
RX 450h 3.5 4WD	Lambda Diagnostic Sensor	Right side mounting	0 258 986 606	On Request
<b>MAHINDRA</b>				
MM ISZ 1.8i	Electric Fuel Pump, In-tank		0 580 454 093	2,036.00
MM ISZ 1.8i 4WD	Electric Fuel Pump, In-tank		0 580 454 093	2,036.00
Scorpio 2.0i	Electric Fuel Pump, In-tank		0 580 454 093	2,036.00
Scorpio 2.2 TD	Accelerator Pedal Module		0 281 002 687	14,591.00
Scorpio 2.6 CRDe	Accelerator Pedal Module		0 281 002 687	14,591.00
<b>MARUTI</b>				

## Passenger Cars

Model Description	Product Description	Additional Information	Part Number	MRP (₹)
1000 1.0i 8V	Injection Pump, Gasoline		0 580 454 154	1,989.00
800 0.8 i 6V	Electric Fuel Pump, In-tank		0 986 AG1 304	1,744.00
800 0.8 i 6V	Injection Pump, Gasoline		0 580 454 154	1,989.00
800 0.8 i 6V	Universal Lambda Control Sensor	Additional installation work required	0 258 986 501	2,076.00
800 0.8i 12V	Electric Fuel Pump, In-tank		0 986 AG1 304	1,744.00
800 0.8i 12V	Injection Pump, Gasoline		0 580 454 154	1,989.00
800 0.8i 12V	Universal Lambda Control Sensor	Additional installation work required	0 258 986 501	2,076.00
800 0.8i 6V	Electric Fuel Pump, In-tank		0 986 AG1 304	1,744.00
800 0.8i 6V	Injection Pump, Gasoline		0 580 454 154	1,989.00
800 0.8i 6V (2001.08 -2004.12)	Universal Lambda Control Sensor	Additional installation work required	0 258 986 501	2,076.00
800 0.8i 6V (2001.08 -2004.12)	Universal Lambda Control Sensor	Additional installation work required	0 258 986 507	3,408.00
800 LPG	Electric Fuel Pump, In-tank		0 580 454 154	1,989.00
800 LPG	Injection Pump, Gasoline		0 580 454 154	1,989.00
A-Star 1.0i 12V	Electric Fuel Pump, In-tank		0 986 AG1 304	1,744.00
A-Star 1.0i 12V	Injection Pump, Gasoline		0 580 454 154	1,989.00
A-Star 1.0i 12V	Intake Manifold Pressure Sensor		0 261 230 198	698.00
A-Star 1.0i 12V	Lambda Control Sensor		0 258 017 140	5,825.00
A-Star 1.0i 12V	Lambda Diagnostic Sensor		0 258 017 140	5,825.00
Alto 0.8i	Electric Fuel Pump, In-tank		0 986 AG1 304	1,744.00
Alto 0.8i	Universal Lambda Control Sensor	Additional installation work required	0 258 986 501	2,076.00
Alto 0.8i 12V	Electric Fuel Pump, In-tank With Parts Kits		0 986 580 906	2,108.00
Alto 0.8i 12V (2000.09 -2006.01)	Universal Lambda Control Sensor	Additional installation work required	0 258 986 501	2,076.00
Alto 0.8i 12V (2000.09 -2006.01)	Universal Lambda Control Sensor	Additional installation work required	0 258 986 507	3,408.00
Alto 0.8i 12V (2006.02 -2012.10)	Universal Lambda Control Sensor	Additional installation work required	0 258 986 501	2,076.00
Alto 1.0i	Electric Fuel Pump, In-tank With Parts Kits		0 986 580 916	On Request
Alto 1.0i	Injection Pump, Gasoline		0 580 454 154	1,989.00
Alto 1.0i	Lambda Control Sensor		0 258 017 140	5,825.00
Alto 1.1i 16V	Electric Fuel Pump, In-tank With Parts Kits		0 986 580 906	2,108.00
Alto 1.1i 16V	Universal Lambda Control Sensor	Additional installation work required	0 258 986 501	2,076.00

## Passenger Cars

Model Description	Product Description	Additional Information	Part Number	MRP (₹)
Alto 800	Electric Fuel Pump, In-tank		0 986 AG1 304	1,744.00
Alto 800	Injection Pump, Gasoline		0 580 454 154	1,989.00
Alto 800	Universal Lambda Control Sensor	Additional installation work required	0 258 986 501	2,076.00
Alto 800 CNG	Electric Fuel Pump, In-tank With Parts Kits		0 986 580 906	2,108.00
Alto 800 CNG	Injection Pump, Gasoline		0 580 454 154	1,989.00
Alto 800 CNG	Universal Lambda Control Sensor	Additional installation work required	0 258 986 501	2,076.00
BALENO BS6	Lambda Control Sensor		0 258 030 229	5,281.00
BALENO BS6	Universal Lambda Control Sensor	Additional installation work required	0 258 986 507	3,408.00
Baleno 1.2	Electric Fuel Pump, In-tank		0 986 AG1 304	1,744.00
Baleno 1.2	Lambda Control Sensor		0 258 030 229	5,281.00
Baleno 1.2	Universal Lambda Control Sensor		0 258 030 229	5,281.00
Baleno 1.2 Dual Jet VVT Smart Hybrid	Lambda Control Sensor		0 258 030 229	5,281.00
Baleno 1.2 Dual Jet VVT Smart Hybrid	Universal Lambda Control Sensor		0 258 030 229	5,281.00
Baleno 1.6i	Electric Fuel Pump, In-tank		F 01R 00R 011	On Request
Baleno 1.6i	Injection Pump, Gasoline		F 01R 00R 011	On Request
Baleno 1.6i (1999.11 -2005.10)	Universal Lambda Control Sensor	Additional installation work required	0 258 986 501	2,076.00
Baleno 1.6i (1999.11 -2005.10)	Universal Lambda Control Sensor	Additional installation work required	0 258 986 507	3,408.00
Baleno 1.6i (2005.10 -2007.04)	Universal Lambda Control Sensor	Additional installation work required	0 258 986 507	3,408.00
Baleno Altura 1.6i	Electric Fuel Pump, In-tank		F 01R 00R 011	On Request
Baleno Altura 1.6i	Universal Lambda Control Sensor	Additional installation work required	0 258 986 501	2,076.00
Baleno RS	Lambda Control Sensor		0 258 030 229	5,281.00
Baleno RS	Universal Lambda Control Sensor		0 258 030 229	5,281.00
Celerio 1.0	Electric Fuel Pump, In-tank		0 986 AG1 304	1,744.00
Celerio 1.0	Electric Fuel Pump, In-tank With Parts Kits		0 986 580 916	On Request
Celerio 1.0	Lambda Control Sensor		0 258 017 140	5,825.00
Celerio 1.0	Lambda Diagnostic Sensor		0 258 017 140	5,825.00
Celerio 1.0 VXi Green CNG	Universal Lambda Diagnostic Sensor	Additional installation work required	0 258 986 602	3,126.00
Celerio X 1.0 2WD	Lambda Control Sensor		0 258 017 140	5,825.00
Celerio X 1.0 2WD	Lambda Diagnostic Sensor		0 258 017 140	5,825.00
Ciaz 1.3 TD	Fuel Supply Module		0 580 203 184	6,829.00

## Passenger Cars

Model Description	Product Description	Additional Information	Part Number	MRP (₹)
Ciaz 1.4 Generation I	Electric Fuel Pump, In-tank		0 580 454 155	3,363.00
Ciaz 1.4 Generation I	Fuel Supply Module		0 580 203 184	6,829.00
Ciaz 1.4 Generation I	Injection Pump, Gasoline		0 580 454 155	3,363.00
Dzire 1.2	Electric Fuel Pump, In-tank		0 986 AG1 304	1,744.00
Dzire 1.2 (2017.05-2020.03)	Universal Lambda Control Sensor		0 258 010 155	On Request
Dzire 1.2 (2017.05-2020.03)	Universal Lambda Control Sensor		0 258 010 235	3,855.00
Dzire BS IV	Electric Fuel Pump, In-tank		0 986 AG1 304	1,744.00
Eeco 1.2i	Electric Fuel Pump, In-tank		0 986 AG1 304	1,744.00
Eeco 1.2i	Universal Lambda Control Sensor	Additional installation work required	0 258 986 602	3,126.00
Eeco 1.2i	Universal Lambda Diagnostic Sensor	Additional installation work required	0 258 986 602	3,126.00
Ertiga 1.3 TD Generation I	Fuel Supply Module		0 580 303 087	6,961.00
Ertiga 1.4 Generation I	Electric Fuel Pump, In-tank		0 986 AG1 304	1,744.00
Ertiga 1.4 Generation I	Lambda Control Sensor		0 258 010 202	On Request
Esteem 1.3i	Universal Lambda Control Sensor	Additional installation work required	0 258 986 501	2,076.00
Gypsy 1.3i 4WD	Electric Fuel Pump, In-tank		F 01R 00R 011	On Request
Gypsy 1.3i 4WD	Injection Pump, Gasoline		F 01R 00R 011	On Request
Gypsy 1.3i 4WD	Universal Lambda Control Sensor	Additional installation work required	0 258 986 501	2,076.00
Ignis 1.2	Electric Fuel Pump, In-tank		0 986 AG1 304	1,744.00
Omni 0.8 Generation I	Injection Pump, Gasoline		0 580 454 154	1,989.00
Omni 0.8 Generation II	Electric Fuel Pump, In-tank		0 580 454 154	1,989.00
Omni 0.8 Generation II	Injection Pump Assembly, Gasoline		0 580 454 154	1,989.00
Omni 0.8 Generation II	Injection Pump, Gasoline		0 580 454 154	1,989.00
Omni 0.8 Generation II	Universal Lambda Control Sensor	Additional installation work required	0 258 986 501	2,076.00
Omni 0.8 LPG Generation II	Electric Fuel Pump, In-tank		0 986 AG1 304	1,744.00
Omni 0.8 LPG Generation II	Injection Pump, Gasoline		0 580 454 154	1,989.00
Ritz 1.2 Generation I	Electric Fuel Pump, In-tank		0 986 AG1 304	1,744.00
Ritz 1.2 Generation I	Fuel Supply Module		0 580 303 087	6,961.00
Ritz 1.2 Generation I	Intake Manifold Pressure Sensor		0 261 230 198	698.00
Ritz 1.2 Generation I	Lambda Control Sensor		0 258 017 237	3,546.00
Ritz 1.2 Generation I	Lambda Diagnostic Sensor		0 258 017 237	3,546.00

## Passenger Cars

Model Description	Product Description	Additional Information	Part Number	MRP (₹)
Ritz 1.2 Generation I	Universal Lambda Diagnostic Sensor		0 258 017 237	3,546.00
Swift 1.2	Electric Fuel Pump, In-tank		0 986 AG1 304	1,744.00
Swift 1.2i	Electric Fuel Pump, In-tank		0 986 AG1 304	1,744.00
Swift 1.2i	Injection Pump, Gasoline		0 580 454 154	1,989.00
Swift 1.2i	Universal Lambda Control Sensor	Additional installation work required	0 258 986 602	3,126.00
Swift 1.2i	Universal Lambda Diagnostic Sensor	Additional installation work required	0 258 986 602	3,126.00
Swift 1.2i Dzire	Electric Fuel Pump, In-tank		0 986 AG1 304	1,744.00
Swift 1.2i Dzire	Lambda Control Sensor		0 258 017 237	3,546.00
Swift 1.2i Dzire	Lambda Diagnostic Sensor		0 258 017 237	3,546.00
Swift 1.2i Dzire	Universal Lambda Diagnostic Sensor		0 258 017 237	3,546.00
Swift 1.3 Dzire TD	Air Mass Meter		0 281 002 862	3,867.00
Swift 1.3 Dzire TD	Boost Pressure Sensor		0 261 230 284	On Request
Swift 1.3 Dzire TD	Fuel Supply Module		0 580 303 087	6,961.00
Swift 1.3 Dzire TD	Universal Lambda Control Sensor	Additional installation work required	0 258 986 602	3,126.00
Swift 1.3 TD	Air Mass Meter		0 281 002 862	3,867.00
Swift 1.3 TD	Boost Pressure Sensor		0 261 230 284	On Request
Swift 1.3 TD	Fuel Supply Module		0 580 303 087	6,961.00
Swift 1.3 TD	Universal Lambda Control Sensor	Additional installation work required	0 258 986 602	3,126.00
Swift 1.3i	Electric Fuel Pump, In-tank		0 986 AG1 304	1,744.00
Swift 1.3i	Universal Lambda Control Sensor	Additional installation work required	0 258 986 602	3,126.00
Swift 1.3i	Universal Lambda Diagnostic Sensor	Additional installation work required	0 258 986 602	3,126.00
Swift 1.3i Dzire	Electric Fuel Pump, In-tank		0 986 AG1 304	1,744.00
Swift 1.3i Dzire	Universal Lambda Control Sensor	Additional installation work required	0 258 986 602	3,126.00
Swift 1.3i Dzire	Universal Lambda Diagnostic Sensor	Additional installation work required	0 258 986 602	3,126.00
Swift BS IV	Electric Fuel Pump, In-tank		0 986 AG1 304	1,744.00
Swift BS IV (2018.01-->)	Universal Lambda Control Sensor		0 258 010 155	On Request
Swift BS IV (2018.01-->)	Universal Lambda Control Sensor		0 258 010 235	3,855.00
Versa 1.3i 16V	Electric Fuel Pump, In-tank		F 01R 00R 011	On Request
Versa 1.3i 16V	Injection Pump, Gasoline		F 01R 00R 011	On Request

## Passenger Cars

Model Description	Product Description	Additional Information	Part Number	MRP (₹)
Wagon R 1.0	Electric Fuel Pump, In-tank		0 986 AG1 304	1,744.00
Wagon R 1.0	Universal Lambda Control Sensor	Additional installation work required	0 258 986 602	3,126.00
Wagon R 1.0	Universal Lambda Diagnostic Sensor	Additional installation work required	0 258 986 602	3,126.00
Wagon R 1.0i LPG	Electric Fuel Pump, In-tank		0 986 AG1 304	1,744.00
Wagon R 1.0i LPG	Universal Lambda Control Sensor	Additional installation work required	0 258 986 602	3,126.00
Wagon R 1.0i LPG	Universal Lambda Diagnostic Sensor	Additional installation work required	0 258 986 602	3,126.00
Wagon R 1.1i 16V	Electric Fuel Pump, In-tank		0 986 AG1 304	1,744.00
Wagon R 1.1i 16V	Electric Fuel Pump, In-tank With Parts Kits		0 986 580 906	2,108.00
Wagon R 1.1i 16V	Universal Lambda Control Sensor	Additional installation work required	0 258 986 602	3,126.00
Wagon R 1.1i 16V	Universal Lambda Diagnostic Sensor	Additional installation work required	0 258 986 602	3,126.00
Wagon R 1.2	Electric Fuel Pump, In-tank		0 986 AG1 304	1,744.00
Zen 1.0i	Injection Pump, Gasoline		0 580 454 154	1,989.00
Zen 1.0i 16V	Electric Fuel Pump, In-tank With Parts Kits		0 580 454 154	1,989.00
Zen 1.0i 16V	Injection Pump, Gasoline		0 580 454 154	1,989.00
Zen 1.0i 16V (1999.09 -2006.03)	Universal Lambda Control Sensor	Additional installation work required	0 258 986 501	2,076.00
Zen 1.0i 16V (1999.09 -2006.03)	Universal Lambda Control Sensor	Additional installation work required	0 258 986 507	3,408.00
Zen 1.0i Estilo	Electric Fuel Pump, In-tank		0 986 AG1 304	1,744.00
Zen 1.1 Estilo	Electric Fuel Pump, In-tank		0 986 AG1 304	1,744.00
Zen 1.1 Estilo	Electric Fuel Pump, In-tank With Parts Kits		0 986 580 906	2,108.00
Zen 1.1 Estilo	Universal Lambda Control Sensor	Additional installation work required	0 258 986 507	3,408.00
Zen 1.1 Estilo	Universal Lambda Diagnostic Sensor	Additional installation work required	0 258 986 507	3,408.00
<b>MAYBACH</b>				
62	Camshaft Sensor		0 232 103 114	2,137.00
62	Crankshaft Sensor		0 261 210 170	1,681.00
62	Intake Manifold Pressure Sensor		0 261 230 189	On Request
62	Knock Sensor		0 261 231 110	On Request
62	Universal Lambda Control Sensor	Additional installation work required	0 258 986 602	3,126.00
62	Universal Lambda Diagnostic Sensor	Additional installation work required	0 258 986 602	3,126.00

## Passenger Cars

Model Description	Product Description	Additional Information	Part Number	MRP (₹)
62 (2002.09-->)	Lambda Diagnostic Sensor		0 258 006 438	On Request
62 (2002.09-->)	Lambda Diagnostic Sensor		0 258 006 456	5,331.00
<b>MERCEDES-BENZ</b>				
220 E	Connector, Suppressed, Spark Plug		0 356 150 022	On Request
220 E	Crankshaft Sensor	For LHD vehicles, For vehicles with automatic transmission	0 261 210 122	On Request
220 E	Crankshaft Sensor	For LHD vehicles, For vehicles with manual transmission	0 261 210 122	On Request
220 E	Electric Fuel Pump, In-line	Universal	0 580 464 125	5,345.00
220 E	Ignition Cable Set		0 986 356 333	On Request
220 E	Ignition Cable, Ignition Coil - Ignit. Distributor		0 986 357 771	On Request
220 E	Ignition Coil		0 221 505 437	On Request
220 E	Knock Sensor	For vehicles with manual transmission	0 261 231 188	On Request
220 E	Knock Sensor	For vehicles with automatic transmission	0 261 231 188	On Request
220 E	Pressure Regulator, Injection System		0 280 160 587	On Request
220 E	Universal Lambda Control Sensor	Additional installation work required	0 258 986 506	2,871.00
350 CDI BlueEFFICIENCY	Boost Pressure Sensor		0 261 230 193	2,304.00
350 CDI BlueEFFICIENCY	Camshaft Sensor		0 232 103 160	On Request
350 CDI BlueEFFICIENCY	Intake Manifold Pressure Sensor		0 261 230 189	On Request
350 CDI BlueEFFICIENCY	Lambda Control Sensor		0 281 004 207	6,101.00
350 CDI BlueEFFICIENCY	Particulate Sensor		0 281 007 902	17,832.00
350 CDI BlueEFFICIENCY	Temperature Sensor, Exhaust Gas	Installed in front of the catalytic converter	0 986 259 025	On Request
350 CDI BlueEFFICIENCY	Throttle Valve Assembly		0 281 002 894	10,982.00
350 CDI BlueEFFICIENCY (2012.08 -2015.12)	Pressure Sensor, Exhaust Gas		0 281 006 213	2,043.00
350 CDI BlueEFFICIENCY (2012.08 -2015.12)	Pressure Sensor, Exhaust Gas		0 281 006 278	1,865.00
A 180	High-pressure Injector, Gdi	Not for alcohol operation	0 261 500 804	9,727.00
A 180	Ignition Coil		0 221 604 036	3,662.00
A 180	Intake Manifold Pressure Sensor	The product fitted must be identified on the vehicle or engine	0 261 230 506	On Request
A 180	Temperature Sensor, Exhaust Gas		0 986 259 089	On Request
A 180 (2013.06 -2018.05)	Camshaft Sensor		0 232 103 111	On Request
A 180 (2013.06 -2018.05)	Camshaft Sensor		0 232 103 125	3,419.00

## Passenger Cars

Model Description	Product Description	Additional Information	Part Number	MRP (₹)
A 180 (2013.06 -2018.05)	High-pressure Pump, Gdi	Not for alcohol operation, For German vehicle production	0 261 520 211	On Request
A 180 (2013.06 -2018.05)	High-pressure Pump, Gdi	Alcohol operation	0 261 520 660	On Request
A 180 CDI	Boost Pressure Sensor		0 261 230 439	On Request
A 180 CDI	Camshaft Sensor		0 232 103 107	3,419.00
A 180 CDI	Intake Manifold Pressure Sensor		0 261 230 189	On Request
A 180 CDI	Lambda Control Sensor		0 281 004 207	6,101.00
A 180 CDI	Throttle Valve Assembly		0 280 750 573	7,295.00
A 180 CDI (2013.06 -2014.12)	Pressure Sensor, Exhaust Gas	For vehicles with emission standard Euro 6	0 281 006 065	1,605.00
A 180 CDI (2013.06 -2014.12)	Pressure Sensor, Exhaust Gas	Not for vehicles with emission standard Euro 6	0 281 006 213	2,043.00
A 200 Limousine	Intake Manifold Pressure Sensor		0 261 230 506	On Request
A 200 d	Boost Pressure Sensor		0 261 230 441	On Request
A 200 d	Camshaft Sensor		0 232 103 107	3,419.00
A 200 d	Intake Manifold Pressure Sensor		0 261 230 189	On Request
A 200 d	Lambda Control Sensor		0 281 004 207	6,101.00
A 200 d	Temperature Sensor, Exhaust Gas	Fitted in catalytic converter	0 986 259 061	5,998.00
A 200 d	Throttle Valve Assembly		0 280 750 573	7,295.00
A 200 d (2015.07 -2018.05)	Pressure Sensor, Exhaust Gas		0 281 006 065	1,605.00
A 200 d (2015.07 -2018.05)	Pressure Sensor, Exhaust Gas		0 281 006 213	2,043.00
A 200 d 4MATIC	Air Mass Meter		0 281 006 840	On Request
A 200 d 4MATIC	Boost Pressure Sensor		0 281 006 456	On Request
AMG A 35 Limousine 4MATIC	Boost Pressure Sensor		0 261 230 506	On Request
AMG A 35 Limousine 4MATIC	Camshaft Sensor		0 232 103 125	3,419.00
AMG A 35 Limousine 4MATIC	High-pressure Injector, Gdi		0 261 500 804	9,727.00
AMG A 35 Limousine 4MATIC	High-pressure Pump, Gdi		0 261 520 703	On Request
AMG A 35 Limousine 4MATIC	Intake Manifold Pressure Sensor		0 261 232 020	On Request
AMG A 35 Limousine 4MATIC	Knock Sensor		0 261 231 290	On Request
AMG C 43 4MATIC	Boost Pressure Sensor		0 261 230 350	On Request
AMG C 43 4MATIC	Canister Purge Valve		0 280 142 534	On Request
AMG C 43 4MATIC	High-pressure Injector, Gdi		0 261 500 804	9,727.00
AMG C 43 4MATIC	High-pressure Pump, Gdi		0 261 520 219	On Request
AMG C 43 4MATIC	Intake Manifold Pressure Sensor		0 261 230 506	On Request

## Passenger Cars

Model Description	Product Description	Additional Information	Part Number	MRP (₹)
AMG C 43 4MATIC (2016.05-->)	Lambda Control Sensor	Left side mounting	0 258 017 345	On Request
AMG C 43 4MATIC (2016.05-->)	Lambda Control Sensor	Right side mounting	0 258 017 353	On Request
AMG C 63 S	Boost Pressure Sensor		0 261 230 355	On Request
AMG C 63 S	Camshaft Sensor		0 232 103 125	3,419.00
AMG C 63 S	Canister Purge Valve		0 280 142 534	On Request
AMG C 63 S	High-pressure Injector, Gdi		0 261 500 804	9,727.00
AMG C 63 S	High-pressure Pump, Gdi		0 261 520 341	On Request
AMG C 63 S	Intake Manifold Pressure Sensor		0 261 230 506	On Request
AMG E 63 S 4MATIC	Boost Pressure Sensor		0 261 230 355	On Request
AMG E 63 S 4MATIC	Camshaft Sensor		0 232 103 125	3,419.00
AMG E 63 S 4MATIC	Crankshaft Sensor	For LHD vehicles	0 261 210 376	On Request
AMG E 63 S 4MATIC	High-pressure Injector, Gdi		0 261 500 804	9,727.00
AMG E 63 S 4MATIC	High-pressure Pump, Gdi		0 261 520 405	On Request
AMG E 63 S 4MATIC	Intake Manifold Pressure Sensor		0 261 230 506	On Request
AMG E 63 S 4MATIC (2017.03-->)	Lambda Control Sensor	Left side mounting	0 258 017 339	On Request
AMG E 63 S 4MATIC (2017.03-->)	Lambda Control Sensor	Right side mounting	0 258 017 345	On Request
AMG G 63 4MATIC	Boost Pressure Sensor	For intake manifold	0 261 230 355	On Request
AMG G 63 4MATIC	Camshaft Sensor		0 232 103 125	3,419.00
AMG G 63 4MATIC	Canister Purge Valve	Left side mounting	0 280 142 532	On Request
AMG G 63 4MATIC	Crankshaft Sensor		0 261 210 376	On Request
AMG G 63 4MATIC	High-pressure Injector, Gdi		0 261 500 804	9,727.00
AMG G 63 4MATIC	High-pressure Pump, Gdi		0 261 520 405	On Request
AMG G 63 4MATIC	Intake Manifold Pressure Sensor		0 261 230 506	On Request
AMG G 63 4MATIC	Lambda Control Sensor	Left side mounting	0 258 017 341	On Request
AMG GLA 35 4MATIC	Camshaft Sensor		0 232 103 125	3,419.00
AMG GLA 35 4MATIC	High-pressure Injector, Gdi		0 261 500 804	9,727.00
AMG GLA 35 4MATIC	High-pressure Pump, Gdi		0 261 520 703	On Request
AMG GLA 35 4MATIC	Knock Sensor		0 261 231 290	On Request
AMG GLA 35 4MATIC (2020.06-->)	Intake Manifold Pressure Sensor		0 261 230 506	On Request
AMG GLA 35 4MATIC (2020.06-->)	Intake Manifold Pressure Sensor		0 261 232 020	On Request
AMG GLC 43 4MATIC	Boost Pressure Sensor		0 261 230 350	On Request
AMG GLC 43 4MATIC	Canister Purge Valve		0 280 142 534	On Request
AMG GLC 43 4MATIC	High-pressure Injector, Gdi		0 261 500 804	9,727.00
AMG GLC 43 4MATIC	High-pressure Pump, Gdi		0 261 520 219	On Request

## Passenger Cars

Model Description	Product Description	Additional Information	Part Number	MRP (₹)
AMG GLC 43 4MATIC	Intake Manifold Pressure Sensor		0 261 230 506	On Request
AMG GLC 43 4MATIC (2017.06-2022.09)	Lambda Control Sensor	Right side mounting	0 258 017 339	On Request
AMG GLC 43 4MATIC (2017.06-2022.09)	Lambda Control Sensor	Left side mounting	0 258 017 345	On Request
AMG GLE 53 4MATIC	Boost Pressure Sensor		0 261 232 020	On Request
AMG GLE 53 4MATIC	High-pressure Injector, Gdi		0 261 500 804	9,727.00
AMG GLE 53 4MATIC	Intake Manifold Pressure Sensor		0 261 230 506	On Request
AMG GLE 53 4MATIC (2019.04-->)	Canister Purge Valve	The product fitted must be identified on the vehicle or engine	0 280 142 534	On Request
AMG GLE 53 4MATIC (2019.04-->)	Canister Purge Valve	The product fitted must be identified on the vehicle or engine	0 280 142 605	On Request
AMG GLS 63 4MATIC	Boost Pressure Sensor		0 261 230 228	On Request
AMG GLS 63 4MATIC	High-pressure Injector, Gdi		0 261 500 804	9,727.00
AMG GLS 63 4MATIC	Ignition Coil		0 221 604 067	On Request
AMG GLS 63 4MATIC	Lambda Control Sensor		0 258 017 339	On Request
AMG GLS 63 4MATIC	Lambda Diagnostic Sensor		0 258 986 774	On Request
AMG GLS 63 4MATIC	Throttle Valve Assembly		0 280 750 514	On Request
AMG GLS 63 4MATIC (2017.06-->)	High-pressure Pump, Gdi	Left side mounting	0 261 520 219	On Request
AMG GLS 63 4MATIC (2017.06-->)	High-pressure Pump, Gdi	Right side mounting	0 261 520 221	On Request
AMG GLS 63 4MATIC (2017.06-->)	Intake Manifold Pressure Sensor		0 261 230 228	On Request
AMG GLS 63 4MATIC (2017.06-->)	Intake Manifold Pressure Sensor		0 261 230 506	On Request
AMG GT	Lambda Control Sensor		0 258 017 353	On Request
AMG GT Roadster	Boost Pressure Sensor		0 261 230 355	On Request
AMG GT Roadster	Camshaft Sensor		0 232 103 125	3,419.00
AMG GT Roadster	Canister Purge Valve	Right side mounting	0 280 142 534	On Request
AMG GT Roadster	High-pressure Injector, Gdi		0 261 500 804	9,727.00
AMG GT Roadster	Intake Manifold Pressure Sensor		0 261 230 506	On Request
AMG GT Roadster	Lambda Control Sensor		0 258 017 353	On Request
AMG SLC 43	Boost Pressure Sensor		0 261 230 350	On Request
AMG SLC 43	Canister Purge Valve		0 280 142 534	On Request
AMG SLC 43	High-pressure Injector, Gdi		0 261 500 804	9,727.00
AMG SLC 43	High-pressure Pump, Gdi		0 261 520 219	On Request
AMG SLC 43	Intake Manifold Pressure Sensor		0 261 230 506	On Request

## Passenger Cars

Model Description	Product Description	Additional Information	Part Number	MRP (₹)
AMG SLC 43 (2015.12-->)	Lambda Control Sensor	For vehicles with automatic transmission, 7-speed	0 258 017 339	On Request
AMG SLC 43 (2015.12-->)	Lambda Control Sensor	For vehicles with automatic transmission, 9-speed, Left side mounting	0 258 017 345	On Request
AMG SLC 43 (2015.12-->)	Lambda Control Sensor	For vehicles with automatic transmission, 9-speed, Right side mounting	0 258 017 345	On Request
B 180	Boost Pressure Sensor		0 261 230 228	On Request
B 180	High-pressure Injector, Gdi	Alcohol operation	0 261 500 804	9,727.00
B 180	High-pressure Injector, Gdi	Not for alcohol operation	0 261 500 804	9,727.00
B 180	Ignition Coil		0 221 604 036	3,662.00
B 180	Temperature Sensor, Exhaust Gas		0 986 259 089	On Request
B 180 (2011.09 -2018.12)	Camshaft Sensor		0 232 103 111	On Request
B 180 (2011.09 -2018.12)	Camshaft Sensor		0 232 103 125	3,419.00
B 180 (2011.09 -2018.12)	High-pressure Pump, Gdi	Not for alcohol operation, For German vehicle production	0 261 520 211	On Request
B 180 (2011.09 -2018.12)	High-pressure Pump, Gdi	Alcohol operation	0 261 520 660	On Request
B 180 (2011.09 -2018.12)	Intake Manifold Pressure Sensor		0 261 230 228	On Request
B 180 (2011.09 -2018.12)	Intake Manifold Pressure Sensor		0 261 230 506	On Request
B 180 CDI	Boost Pressure Sensor		0 261 230 441	On Request
B 180 CDI	Camshaft Sensor		0 232 103 107	3,419.00
B 180 CDI	Intake Manifold Pressure Sensor		0 261 230 189	On Request
B 180 CDI	Lambda Control Sensor	Not for vehicles with emission standard Euro 6	0 281 004 207	6,101.00
B 180 CDI	Lambda Control Sensor	For vehicles with emission standard Euro 6	0 281 004 207	6,101.00
B 180 CDI	Temperature Sensor, Exhaust Gas	Fitted downstream of catalytic converter, For vehicles with emission standard Euro 6	0 986 259 013	5,674.00
B 180 CDI	Throttle Valve Assembly		0 280 750 573	7,295.00
B 180 CDI (2013.07 -2015.12)	Pressure Sensor, Exhaust Gas	For vehicles with emission standard Euro 6	0 281 006 065	1,605.00
B 180 CDI (2013.07 -2015.12)	Pressure Sensor, Exhaust Gas	Not for vehicles with emission standard Euro 6	0 281 006 213	2,043.00

## Passenger Cars

Model Description	Product Description	Additional Information	Part Number	MRP (₹)
C 180	Air Pump, Emission Control	In case of secondary-air pump overheating we recommend to replace the relay	0 580 000 017	On Request
C 180	Crankshaft Sensor		0 261 210 170	1,681.00
C 180	Ignition Coil		0 986 221 007	2,578.00
C 180	Knock Sensor		0 261 231 188	On Request
C 180	Pressure Regulator, Injection System		0 280 161 511	On Request
C 180	Universal Lambda Control Sensor	Additional installation work required	0 258 986 615	On Request
C 180	Universal Lambda Diagnostic Sensor	Additional installation work required	0 258 986 615	On Request
C 180 (2000.10 -2002.08)	Fuel Level Sensor Module, Saddle Tank, Passive	Left side mounting	0 986 580 340	On Request
C 180 (2000.10 -2002.08)	Fuel Level Sensor Module, Saddle Tank, Passive	Left side mounting	0 986 580 343	On Request
C 180 (2000.10 -2002.08)	Fuel Supply Module, Saddle Tank, Active	Replacement only in conjunction with level sensor 0 986 580 340	0 986 580 183	On Request
C 180 (2000.10 -2002.08)	Fuel Supply Module, Saddle Tank, Active	Right side mounting, Not for vehicles with flex fuel operation	0 986 580 184	11,174.00
C 180 (2000.10 -2002.08)	Lambda Control Sensor	For vehicles with emission standard Euro 3	0 258 006 181	On Request
C 180 (2000.10 -2002.08)	Lambda Control Sensor	For vehicles with emission standard Euro 4	0 258 006 324	On Request
C 180 (2000.10 -2002.08)	Lambda Diagnostic Sensor	For vehicles with emission standard Euro 4	0 258 006 123	4,265.00
C 180 (2000.10 -2002.08)	Lambda Diagnostic Sensor	For vehicles with emission standard Euro 3	0 258 006 268	On Request
C 200	Air Mass Meter		0 280 218 275	5,772.00
C 200	Boost Pressure Sensor		0 261 232 020	On Request
C 200	Camshaft Sensor		0 232 103 125	3,419.00
C 200	High-pressure Injector, Gdi		0 261 500 804	9,727.00
C 200	Ignition Coil	Bosch, only as replacement for Bosch equipment	0 221 604 036	3,662.00
C 200	Intake Manifold Pressure Sensor		0 261 230 506	On Request
C 200 (2013.12 -2019.02)	High-pressure Pump, Gdi	For German vehicle production	0 261 520 215	On Request
C 200 (2013.12 -2019.02)	High-pressure Pump, Gdi	For vehicle production in China	0 261 520 235	On Request

## Passenger Cars

Model Description	Product Description	Additional Information	Part Number	MRP (₹)
C 200 (2013.12 -2019.02)	Lambda Control Sensor	The product fitted must be identified on the vehicle or engine	0 258 017 475	On Request
C 200 (2013.12 -2019.02)	Lambda Control Sensor	The product fitted must be identified on the vehicle or engine	0 258 017 483	5,474.00
C 200 (2019.08-->)	High-pressure Pump, Gdi	For German vehicle production	0 261 520 705	On Request
C 200 (2019.08-->)	Knock Sensor	Without harness, For German vehicle production	0 261 231 290	On Request
C 200 (2019.08-->)	Knock Sensor	With harness	0 261 231 328	On Request
C 200 CDI	Crankshaft Sensor		0 261 210 170	1,681.00
C 200 CGI	Air Pump, Emission Control	In case of secondary-air pump overheating we recommend to replace the relay	0 580 000 040	15,773.00
C 200 CGI	Boost Pressure Sensor		0 261 230 189	On Request
C 200 CGI	Camshaft Sensor		0 232 103 114	2,137.00
C 200 CGI	Fuel Level Sensor Module, Saddle Tank, Passive	Left side mounting	0 986 580 415	On Request
C 200 CGI	Intake Manifold Pressure Sensor		0 261 230 250	On Request
C 200 CGI	Knock Sensor		0 261 231 188	On Request
C 200 CGI	Throttle Valve Assembly		0 280 750 175	19,007.00
C 200 CGI (2009.04 -2014.12)	Fuel Supply Module	Right side mounting, For vehicles without auxiliary heater	0 986 580 396	On Request
C 200 CGI (2009.04 -2014.12)	Fuel Supply Module	Right side mounting, For vehicles with auxiliary heater	0 986 580 414	On Request
C 200 CGI (2009.04 -2014.12)	Fuel Supply Module	Right side mounting, For vehicles without auxiliary heater	1 987 580 088	On Request
C 200 KOMPRESSOR	Boost Pressure Sensor		0 261 230 191	On Request
C 200 KOMPRESSOR	Camshaft Sensor		0 281 002 728	1,678.00
C 200 KOMPRESSOR	Crankshaft Sensor		0 261 210 170	1,681.00
C 200 KOMPRESSOR	Fuel Supply Module, Saddle Tank, Active	Right side mounting	0 986 580 184	11,174.00
C 200 KOMPRESSOR	Ignition Coil		0 986 22A 201	On Request
C 200 KOMPRESSOR	Knock Sensor		0 261 231 188	On Request
C 200 KOMPRESSOR	Pressure Regulator, Injection System		0 280 161 511	On Request
C 200 KOMPRESSOR	Throttle Valve Assembly		0 280 750 076	On Request
C 200 KOMPRESSOR (2002.05 -2007.02)	Fuel Level Sensor Module, Saddle Tank, Passive	Left side mounting, For vehicle production in Korea	0 986 580 342	On Request

## Passenger Cars

Model Description	Product Description	Additional Information	Part Number	MRP (₹)
C 200 KOMPRESSION (2002.05-2007.02)	Fuel Level Sensor Module, Saddle Tank, Passive	Left side mounting, For German vehicle production	0 986 580 343	On Request
C 200 d	Boost Pressure Sensor		0 281 006 456	On Request
C 200 d	Intake Manifold Pressure Sensor		0 261 230 506	On Request
C 220 CDI	Boost Pressure Sensor		0 261 230 439	On Request
C 220 CDI	Camshaft Sensor		0 232 103 107	3,419.00
C 220 CDI	Crankshaft Sensor	For vehicles without Start-Stop function	0 261 210 170	1,681.00
C 220 CDI	Crankshaft Sensor		0 261 210 170	1,681.00
C 220 CDI	Fuel Level Sensor Module, Saddle Tank, Passive	Left side mounting	1 582 881 055	On Request
C 220 CDI	Fuel Supply Module, Saddle Tank, Active	Right side mounting, For vehicles without auxiliary heater	0 580 204 30J	13,344.00
C 220 CDI	Intake Manifold Pressure Sensor		0 261 230 189	On Request
C 220 CDI	Pressure Sensor, Exhaust Gas		0 281 006 278	1,865.00
C 220 CDI	Throttle Valve Assembly		0 280 750 573	7,295.00
C 220 CDI (2012.10-2014.12)	Lambda Control Sensor	For vehicles without Start-Stop function	0 258 017 108	7,295.00
C 220 CDI (2012.10-2014.12)	Lambda Control Sensor	For vehicles with Start-Stop function	0 281 004 207	6,101.00
C 220 CDI (2012.10-2014.12)	Temperature Sensor, Exhaust Gas	Fitted in particulate filter, For LHD vehicles	0 986 259 005	5,674.00
C 220 CDI (2012.10-2014.12)	Temperature Sensor, Exhaust Gas	Installed in front of the catalytic converter, For vehicles without SCR catalyst (Selective Catalytic Reduction)	0 986 259 012	5,512.00
C 250 CDI	Boost Pressure Sensor		0 261 230 439	On Request
C 250 CDI	Camshaft Sensor		0 232 103 107	3,419.00
C 250 CDI	Crankshaft Sensor	The product fitted must be identified on the vehicle or engine	0 261 210 170	1,681.00
C 250 CDI	Fuel Level Sensor Module, Saddle Tank, Passive	Left side mounting	1 582 881 055	On Request
C 250 CDI	Intake Manifold Pressure Sensor		0 261 230 189	On Request
C 250 CDI	Pressure Sensor, Exhaust Gas		0 281 006 278	1,865.00
C 250 CDI	Throttle Valve Assembly		0 280 750 573	7,295.00
C 250 CDI (2008.09-2014.12)	Fuel Supply Module, Saddle Tank, Active	Right side mounting	0 580 204 30G	On Request

## Passenger Cars

Model Description	Product Description	Additional Information	Part Number	MRP (₹)
C 250 CDI (2008.09-2014.12)	Fuel Supply Module, Saddle Tank, Active	Right side mounting, For vehicles without auxiliary heater	0 580 204 30J	13,344.00
C 250 CDI (2008.09-2014.12)	Lambda Control Sensor	For vehicles without Start-Stop function	0 258 017 108	7,295.00
C 250 CDI (2008.09-2014.12)	Lambda Control Sensor	For vehicles with Start-Stop function	0 281 004 207	6,101.00
C 250 CDI (2008.09-2014.12)	Temperature Sensor, Exhaust Gas	Fitted in particulate filter, For LHD vehicles	0 986 259 005	5,674.00
C 250 CDI (2008.09-2014.12)	Temperature Sensor, Exhaust Gas	Installed in front of the catalytic converter, For vehicles without SCR catalyst (Selective Catalytic Reduction)	0 986 259 012	5,512.00
C 250 d	Boost Pressure Sensor		0 261 230 439	On Request
C 250 d	Camshaft Sensor		0 232 103 107	3,419.00
C 250 d	Crankshaft Sensor	For vehicles without Start-Stop function	0 261 210 170	1,681.00
C 250 d	Intake Manifold Pressure Sensor		0 261 230 189	On Request
C 250 d	Lambda Control Sensor		0 281 004 207	6,101.00
C 250 d	Particulate Sensor		0 281 007 099	10,537.00
C 250 d	Temperature Sensor, Exhaust Gas	Installed in front of the catalytic converter	0 986 259 056	6,485.00
C 250 d	Throttle Valve Assembly		0 280 750 573	7,295.00
C 55 AMG	Air Mass Meter		0 280 218 344	On Request
C 55 AMG	Camshaft Sensor		0 232 103 114	2,137.00
C 55 AMG	Crankshaft Sensor		0 261 210 170	1,681.00
C 55 AMG	Ignition Cable For Cylinder 7	Slightly differing specification from Silicone Copper	0 356 912 948	On Request
C 55 AMG	Ignition Coil		0 221 503 035	2,931.00
C 55 AMG	Intake Manifold Pressure Sensor		0 261 230 189	On Request
C 55 AMG	Knock Sensor		0 261 231 110	On Request
C 55 AMG	Lambda Diagnostic Sensor		0 258 006 183	On Request
C 55 AMG	Throttle Valve Assembly		0 280 750 017	On Request
C 55 AMG	Universal Lambda Control Sensor	Additional installation work required	0 258 986 615	On Request
C 55 AMG	Universal Lambda Diagnostic Sensor	Additional installation work required	0 258 986 615	On Request
C 55 AMG (2004.02-2007.08)	Ignition Cable For Cylinder 1	Slightly differing specification from Silicone Copper	0 356 912 948	On Request
C 55 AMG (2004.02-2007.08)	Ignition Cable For Cylinder 1	Slightly differing specification from Silicone Copper	0 356 912 954	On Request

## Passenger Cars

Model Description	Product Description	Additional Information	Part Number	MRP (₹)
C 55 AMG (2004.02-2007.08)	Ignition Cable For Cylinder 2	Slightly differing specification from Silicone Copper	0 356 912 948	On Request
C 55 AMG (2004.02-2007.08)	Ignition Cable For Cylinder 2	Slightly differing specification from Silicone Copper	0 356 912 952	On Request
C 55 AMG (2004.02-2007.08)	Ignition Cable For Cylinder 3	Slightly differing specification from Silicone Copper	0 356 912 948	On Request
C 55 AMG (2004.02-2007.08)	Ignition Cable For Cylinder 3	Slightly differing specification from Silicone Copper	0 356 912 950	On Request
C 55 AMG (2004.02-2007.08)	Ignition Cable For Cylinder 4	Slightly differing specification from Silicone Copper	0 356 912 948	On Request
C 55 AMG (2004.02-2007.08)	Ignition Cable For Cylinder 4	Slightly differing specification from Silicone Copper	0 356 912 950	On Request
C 55 AMG (2004.02-2007.08)	Ignition Cable For Cylinder 5	Slightly differing specification from Silicone Copper	0 356 912 948	On Request
C 55 AMG (2004.02-2007.08)	Ignition Cable For Cylinder 5	Slightly differing specification from Silicone Copper	0 356 912 952	On Request
C 55 AMG (2004.02-2007.08)	Ignition Cable For Cylinder 6	Slightly differing specification from Silicone Copper	0 356 912 948	On Request
C 55 AMG (2004.02-2007.08)	Ignition Cable For Cylinder 6	Slightly differing specification from Silicone Copper	0 356 912 950	On Request
C 55 AMG (2004.02-2007.08)	Ignition Cable For Cylinder 8	Slightly differing specification from Silicone Copper	0 356 912 948	On Request
C 55 AMG (2004.02-2007.08)	Ignition Cable For Cylinder 8	Slightly differing specification from Silicone Copper	0 356 912 950	On Request
C 55 AMG (2004.02-2007.08)	Lambda Control Sensor	Right side mounting	0 258 006 167	On Request
C 55 AMG (2004.02-2007.08)	Lambda Control Sensor	Left side mounting, For RHD vehicles	0 258 006 318	On Request
C 63 AMG	Camshaft Sensor	For outlet side	0 232 103 114	2,137.00
C 63 AMG	Intake Manifold Pressure Sensor		0 261 230 189	On Request
C 63 AMG	Knock Sensor		0 261 231 188	On Request
C 63 AMG	Lambda Diagnostic Sensor		0 258 006 749	On Request
C 63 AMG	Low-pressure Sensor, Fuel		0 261 230 137	On Request
C 63 AMG	Universal Lambda Diagnostic Sensor	Additional installation work required	0 258 986 602	3,126.00
CL 500 Coupe	Air Mass Meter		0 280 218 190	6,193.00

## Passenger Cars

Model Description	Product Description	Additional Information	Part Number	MRP (₹)
CL 500 Coupe	Air Pump, Emission Control	In case of secondary-air pump overheating we recommend to replace the relay	0 580 000 025	On Request
CL 500 Coupe	Camshaft Sensor		0 232 103 114	2,137.00
CL 500 Coupe	Ignition Coil		0 986 221 058	4,958.00
CL 500 Coupe	Intake Manifold Pressure Sensor		0 261 230 189	On Request
CL 500 Coupe	Knock Sensor		0 261 231 188	On Request
CL 500 Coupe	Lambda Diagnostic Sensor		0 258 006 747	On Request
CL 500 Coupe	Throttle Valve Assembly		0 280 750 182	On Request
CL 500 Coupe	Universal Lambda Diagnostic Sensor	Additional installation work required	0 258 986 602	3,126.00
CL 600 Coupe	Camshaft Sensor		0 232 103 114	2,137.00
CL 600 Coupe	Crankshaft Sensor		0 261 210 170	1,681.00
CL 600 Coupe	Intake Manifold Pressure Sensor		0 261 230 189	On Request
CL 600 Coupe	Knock Sensor		0 261 231 110	On Request
CL 600 Coupe	Lambda Control Sensor		0 258 006 473	On Request
CL 600 Coupe	Lambda Diagnostic Sensor		0 258 006 473	On Request
CL 600 Coupe	Universal Lambda Control Sensor	Additional installation work required	0 258 986 602	3,126.00
CL 600 Coupe	Universal Lambda Diagnostic Sensor	Additional installation work required	0 258 986 602	3,126.00
CL 63 AMG Coupe	Camshaft Sensor	For outlet side	0 232 103 114	2,137.00
CL 63 AMG Coupe	Intake Manifold Pressure Sensor		0 261 230 189	On Request
CL 63 AMG Coupe	Knock Sensor		0 261 231 188	On Request
CL 63 AMG Coupe	Lambda Diagnostic Sensor		0 258 006 747	On Request
CL 63 AMG Coupe	Low-pressure Sensor, Fuel		0 261 230 137	On Request
CL 63 AMG Coupe	Universal Lambda Diagnostic Sensor	Additional installation work required	0 258 986 602	3,126.00
CL 65 AMG Coupe	Boost Pressure Sensor	Installed at intake manifold	0 261 230 191	On Request
CL 65 AMG Coupe	Crankshaft Sensor		0 261 210 170	1,681.00
CL 65 AMG Coupe	Injector, Gasoline		0 280 158 146	On Request
CL 65 AMG Coupe	Intake Manifold Pressure Sensor	For air filter housing	0 261 230 189	On Request
CL 65 AMG Coupe	Knock Sensor		0 261 231 110	On Request
CL 65 AMG Coupe	Lambda Control Sensor		0 258 006 473	On Request
CL 65 AMG Coupe	Lambda Diagnostic Sensor		0 258 006 473	On Request
CL 65 AMG Coupe	Universal Lambda Control Sensor	Additional installation work required	0 258 986 602	3,126.00
CL 65 AMG Coupe	Universal Lambda Diagnostic Sensor	Additional installation work required	0 258 986 602	3,126.00
CLA 200 CDI	Boost Pressure Sensor		0 261 230 441	On Request
CLA 200 CDI	Camshaft Sensor		0 232 103 107	3,419.00

## Passenger Cars

Model Description	Product Description	Additional Information	Part Number	MRP (₹)
CLA 200 CDI	Intake Manifold Pressure Sensor		0 261 230 189	On Request
CLA 200 CDI	Lambda Control Sensor		0 281 004 207	6,101.00
CLA 200 CDI	Throttle Valve Assembly		0 280 750 573	7,295.00
CLA 200 CDI (2014.07 -2015.06)	Pressure Sensor, Exhaust Gas	For vehicles with emission standard Euro 6	0 281 006 065	1,605.00
CLA 200 CDI (2014.07 -2015.06)	Pressure Sensor, Exhaust Gas	Not for vehicles with emission standard Euro 6	0 281 006 213	2,043.00
CLA 220 4MATIC	Camshaft Sensor		0 232 103 125	3,419.00
CLA 220 4MATIC	High-pressure Injector, Gdi	Not for alcohol operation	0 261 500 804	9,727.00
CLA 220 4MATIC	Intake Manifold Pressure Sensor	The product fitted must be identified on the vehicle or engine	0 261 230 506	On Request
CLA 220 4MATIC	Lambda Control Sensor		0 258 017 341	On Request
CLA 220 4MATIC	Lambda Diagnostic Sensor		0 258 030 007	4,377.00
CLA 220 4MATIC (2016.04 -2019.03)	High-pressure Pump, Gdi	Not for alcohol operation, For German vehicle production	0 261 520 211	On Request
CLA 220 4MATIC (2016.04 -2019.03)	High-pressure Pump, Gdi	Alcohol operation	0 261 520 660	On Request
CLA 45 AMG 4MATIC	Boost Pressure Sensor		0 261 230 355	On Request
CLA 45 AMG 4MATIC	Camshaft Sensor		0 232 103 125	3,419.00
CLA 45 AMG 4MATIC	High-pressure Injector, Gdi		0 261 500 804	9,727.00
CLA 45 AMG 4MATIC	High-pressure Pump, Gdi		0 261 520 203	On Request
CLA 45 AMG 4MATIC	Intake Manifold Pressure Sensor		0 261 230 506	On Request
CLA 45 AMG 4MATIC	Lambda Control Sensor		0 258 017 341	On Request
CLA 45 AMG 4MATIC	Lambda Diagnostic Sensor		0 258 030 007	4,377.00
CLK 320 Elegance Cabrio	Air Mass Meter		0 280 217 515	On Request
CLK 320 Elegance Cabrio	Camshaft Sensor		0 232 103 114	2,137.00
CLK 320 Elegance Cabrio	Crankshaft Sensor		0 261 210 170	1,681.00
CLK 320 Elegance Cabrio	Fuel Level Sensor Module, Saddle Tank, Passive	Left side mounting	0 986 580 343	On Request
CLK 320 Elegance Cabrio	Ignition Cable For Cylinder 2	Slightly differing specification from Silicone Copper	0 356 912 948	On Request
CLK 320 Elegance Cabrio	Ignition Cable For Cylinder 5	Slightly differing specification from Silicone Copper	0 356 912 948	On Request
CLK 320 Elegance Cabrio	Ignition Coil		0 221 503 035	2,931.00
CLK 320 Elegance Cabrio	Injector, Gasoline		0 280 156 014	3,096.00
CLK 320 Elegance Cabrio	Knock Sensor		0 261 231 110	On Request
CLK 320 Elegance Cabrio	Lambda Diagnostic Sensor		0 258 006 183	On Request

## Passenger Cars

Model Description	Product Description	Additional Information	Part Number	MRP (₹)
CLK 320 Elegance Cabrio	Universal Lambda Control Sensor	Additional installation work required	0 258 986 615	On Request
CLK 320 Elegance Cabrio	Universal Lambda Diagnostic Sensor	Additional installation work required	0 258 986 615	On Request
CLK 320 Elegance Cabrio (2003.02 -2005.03)	Ignition Cable For Cylinder 1	Slightly differing specification from Silicone Copper	0 356 912 948	On Request
CLK 320 Elegance Cabrio (2003.02 -2005.03)	Ignition Cable For Cylinder 1	Slightly differing specification from Silicone Copper	0 356 912 950	On Request
CLK 320 Elegance Cabrio (2003.02 -2005.03)	Ignition Cable For Cylinder 3	Slightly differing specification from Silicone Copper	0 356 912 948	On Request
CLK 320 Elegance Cabrio (2003.02 -2005.03)	Ignition Cable For Cylinder 3	Slightly differing specification from Silicone Copper	0 356 912 950	On Request
CLK 320 Elegance Cabrio (2003.02 -2005.03)	Ignition Cable For Cylinder 4	Slightly differing specification from Silicone Copper	0 356 912 948	On Request
CLK 320 Elegance Cabrio (2003.02 -2005.03)	Ignition Cable For Cylinder 4	Slightly differing specification from Silicone Copper	0 356 912 950	On Request
CLK 320 Elegance Cabrio (2003.02 -2005.03)	Ignition Cable For Cylinder 6	Slightly differing specification from Silicone Copper	0 356 912 948	On Request
CLK 320 Elegance Cabrio (2003.02 -2005.03)	Ignition Cable For Cylinder 6	Slightly differing specification from Silicone Copper	0 356 912 950	On Request
CLK 320 Elegance Cabrio (2003.02 -2005.03)	Lambda Control Sensor	Right side mounting	0 258 006 167	On Request
CLK 320 Elegance Cabrio (2003.02 -2005.03)	Lambda Control Sensor	Left side mounting, For LHD vehicles	0 258 006 318	On Request
CLK 320 Elegance Cabrio (2003.02 -2005.03)	Lambda Control Sensor	Left side mounting, For RHD vehicles	0 258 006 359	On Request
CLS 250 d Shooting Brake	Boost Pressure Sensor		0 261 230 439	On Request
CLS 250 d Shooting Brake	Camshaft Sensor		0 232 103 107	3,419.00
CLS 250 d Shooting Brake	Crankshaft Sensor	For vehicles without Start-Stop function	0 261 210 170	1,681.00
CLS 250 d Shooting Brake	Intake Manifold Pressure Sensor		0 261 230 189	On Request
CLS 250 d Shooting Brake	Lambda Control Sensor		0 281 004 207	6,101.00
CLS 250 d Shooting Brake	Pressure Sensor, Exhaust Gas		0 281 006 213	2,043.00
CLS 250 d Shooting Brake	Throttle Valve Assembly		0 280 750 573	7,295.00
CLS 250 d Shooting Brake (2016.03-->)	Fuel Supply Module	Right side mounting, For vehicles with auxiliary heater	0 986 580 394	On Request
CLS 250 d Shooting Brake (2016.03-->)	Fuel Supply Module	Right side mounting, For vehicles without auxiliary heater	0 986 580 395	On Request

## Passenger Cars

Model Description	Product Description	Additional Information	Part Number	MRP (₹)
CLS 250 d Shooting Brake (2016.03-->)	Temperature Sensor, Exhaust Gas	In front of the turbocharger	0 986 259 012	5,512.00
CLS 250 d Shooting Brake (2016.03-->)	Temperature Sensor, Exhaust Gas	Upstream of particulate filter	0 986 259 056	6,485.00
CLS 250 d Shooting Brake (2016.03-->)	Temperature Sensor, Exhaust Gas	Fitted in particulate filter	0 986 259 061	5,998.00
CLS 320 CDI Coupe	Boost Pressure Sensor		0 261 230 193	2,304.00
CLS 320 CDI Coupe	Fuel Level Sensor Module, Saddle Tank, Passive	Left side mounting	1 582 881 056	On Request
CLS 320 CDI Coupe	Intake Manifold Pressure Sensor		0 261 230 189	On Request
CLS 320 CDI Coupe	Pressure Sensor, Exhaust Gas		0 281 006 278	1,865.00
CLS 320 CDI Coupe	Throttle Valve Assembly		0 281 002 894	10,982.00
CLS 320 CDI Coupe (2005.05 -2009.04)	Temperature Sensor, Exhaust Gas	For RHD vehicles, Fitted in catalytic converter	0 986 259 035	6,160.00
CLS 320 CDI Coupe (2005.05 -2009.04)	Temperature Sensor, Exhaust Gas	Installed in front of the catalytic converter	0 986 259 086	5,998.00
CLS 350 CGI Coupe	High-pressure Injector, Gdi		0 261 500 804	9,727.00
CLS 350 CGI Coupe	High-pressure Pump, Gdi		0 261 520 217	On Request
CLS 350 CGI Coupe	Ignition Coil		0 221 604 067	On Request
CLS 350 CGI Coupe	Intake Manifold Pressure Sensor		0 261 230 506	On Request
CLS 350 CGI Coupe	Lambda Diagnostic Sensor		0 258 986 774	On Request
CLS 350 CGI Coupe (2010.10 -2014.12)	Lambda Control Sensor		0 258 017 281	On Request
CLS 350 CGI Coupe (2010.10 -2014.12)	Lambda Control Sensor		0 258 017 347	On Request
CLS 350 Coupe	Air Mass Meter		0 280 218 190	6,193.00
CLS 350 Coupe	Air Pump, Emission Control	In case of secondary-air pump overheating we recommend to replace the relay	0 580 000 025	On Request
CLS 350 Coupe	Camshaft Sensor		0 232 103 114	2,137.00
CLS 350 Coupe	Ignition Coil		0 986 221 058	4,958.00
CLS 350 Coupe	Intake Manifold Pressure Sensor		0 261 230 189	On Request
CLS 350 Coupe	Knock Sensor		0 261 231 188	On Request
CLS 350 Coupe	Lambda Diagnostic Sensor		0 258 006 749	On Request
CLS 350 Coupe	Throttle Valve Assembly		0 280 750 017	On Request
CLS 350 Coupe	Universal Lambda Diagnostic Sensor	Additional installation work required	0 258 986 602	3,126.00
CLS 500 Coupe	Air Mass Meter		0 280 218 190	6,193.00
CLS 500 Coupe	Air Pump, Emission Control	In case of secondary-air pump overheating we recommend to replace the relay	0 580 000 025	On Request

## Passenger Cars

Model Description	Product Description	Additional Information	Part Number	MRP (₹)
CLS 500 Coupe	Camshaft Sensor		0 232 103 114	2,137.00
CLS 500 Coupe	Ignition Coil		0 986 221 058	4,958.00
CLS 500 Coupe	Intake Manifold Pressure Sensor		0 261 230 189	On Request
CLS 500 Coupe	Knock Sensor		0 261 231 188	On Request
CLS 500 Coupe	Lambda Diagnostic Sensor		0 258 006 749	On Request
CLS 500 Coupe	Throttle Valve Assembly		0 280 750 182	On Request
CLS 500 Coupe	Universal Lambda Diagnostic Sensor	Additional installation work required	0 258 986 602	3,126.00
CLS 63 AMG Coupe	Boost Pressure Sensor		0 261 230 228	On Request
CLS 63 AMG Coupe	High-pressure Injector, Gdi		0 261 500 804	9,727.00
CLS 63 AMG Coupe	Ignition Coil		0 221 604 067	On Request
CLS 63 AMG Coupe	Lambda Diagnostic Sensor		0 258 986 774	On Request
CLS 63 AMG Coupe	Throttle Valve Assembly		0 280 750 514	On Request
CLS 63 AMG Coupe (2010.10 -2017.12)	High-pressure Pump, Gdi	Left side mounting	0 261 520 219	On Request
CLS 63 AMG Coupe (2010.10 -2017.12)	High-pressure Pump, Gdi	Right side mounting	0 261 520 221	On Request
CLS 63 AMG Coupe (2010.10 -2017.12)	Intake Manifold Pressure Sensor	The product fitted must be identified on the vehicle or engine	0 261 230 228	On Request
CLS 63 AMG Coupe (2010.10 -2017.12)	Intake Manifold Pressure Sensor	The product fitted must be identified on the vehicle or engine	0 261 230 506	On Request
CLS 63 AMG Coupe (2010.10 -2017.12)	Lambda Control Sensor		0 258 017 287	On Request
CLS 63 AMG Coupe (2010.10 -2017.12)	Lambda Control Sensor		0 258 017 355	On Request
E 200	Camshaft Sensor		0 232 103 125	3,419.00
E 200	Connector, Suppressed, Ignition Coil	Long design	0 356 100 100	On Request
E 200	Connector, Suppressed, Spark Plug		0 356 150 022	On Request
E 200	Electric Fuel Pump, In-line		0 580 254 049	On Request
E 200	High-pressure Injector, Gdi		0 261 500 804	9,727.00
E 200	High-pressure Pump, Gdi		0 261 520 215	On Request
E 200	Intake Manifold Pressure Sensor		0 261 230 506	On Request
E 200	Lambda Diagnostic Sensor		0 258 030 02K	4,921.00
E 200	Pressure Regulator, Injection System		0 280 160 587	On Request
E 200	Temperature Sensor, Exhaust Gas		0 986 259 091	On Request
E 200	Universal Lambda Control Sensor	Additional installation work required	0 258 986 507	3,408.00

## Passenger Cars

Model Description	Product Description	Additional Information	Part Number	MRP (₹)
E 200 (1998.01 -2000.02)	Air Mass Meter	For vehicles with closed-loop catalytic converter	0 280 217 114	7,328.00
E 200 (1998.01 -2000.02)	Air Mass Meter	For vehicles with open-loop catalytic converter	0 280 218 411	On Request
E 200 (1998.01 -2000.02)	Crankshaft Sensor	For vehicles with manual transmission	0 261 210 170	1,681.00
E 200 (1998.01 -2000.02)	Crankshaft Sensor	For vehicles with automatic transmission	0 261 210 170	1,681.00
E 200 (1998.01 -2000.02)	Crankshaft Sensor	For vehicles with automatic transmission	0 281 002 123	On Request
E 200 (1998.01 -2000.02)	Crankshaft Sensor	For vehicles with manual transmission	0 281 002 123	On Request
E 200 (1998.01 -2000.02)	Lambda Control Sensor		0 258 003 893	On Request
E 200 (2012.08 -2016.08)	Air Mass Meter		0 280 218 275	5,772.00
E 200 (2012.08 -2016.08)	Lambda Control Sensor		0 258 017 345	On Request
E 200 4MATIC	Camshaft Sensor		0 232 103 125	3,419.00
E 200 4MATIC	High-pressure Injector, Gdi		0 261 500 804	9,727.00
E 200 4MATIC	High-pressure Pump, Gdi		0 261 520 705	On Request
E 200 4MATIC (2019.06-->)	Knock Sensor	Without harness, For German vehicle production	0 261 231 290	On Request
E 200 4MATIC (2019.06-->)	Knock Sensor	With harness	0 261 231 328	On Request
E 220 CDI	Boost Pressure Sensor		0 261 230 439	On Request
E 220 CDI	Camshaft Sensor		0 232 103 107	3,419.00
E 220 CDI	Intake Manifold Pressure Sensor		0 261 230 189	On Request
E 220 CDI	Pressure Sensor, Exhaust Gas		0 281 006 278	1,865.00
E 220 CDI	Throttle Valve Assembly		0 280 750 573	7,295.00
E 220 CDI (1999.08 -2002.03)	Air Mass Meter		0 281 002 152	On Request
E 220 CDI (1999.08 -2002.03)	Crankshaft Sensor		0 261 210 170	1,681.00
E 220 CDI (1999.08 -2002.03)	Crankshaft Sensor		0 281 002 123	On Request
E 220 CDI (2002.03 -2006.03)	Air Mass Meter		0 281 002 535	8,416.00
E 220 CDI (2002.03 -2006.03)	Crankshaft Sensor		0 261 210 170	1,681.00
E 220 CDI (2002.03 -2006.03)	Fuel Level Sensor Module, Saddle Tank, Passive		1 582 881 056	On Request
E 220 CDI (2002.03 -2006.03)	Lambda Control Sensor	For LHD vehicles	0 258 017 020	On Request
E 220 CDI (2002.03 -2006.03)	Temperature Sensor, Exhaust Gas	For LHD vehicles	0 986 259 026	On Request

## Passenger Cars

Model Description	Product Description	Additional Information	Part Number	MRP (₹)
E 220 CDI (2008.12 -2014.12)	Crankshaft Sensor	For vehicles without Start-Stop function	0 261 210 170	1,681.00
E 220 CDI (2008.12 -2014.12)	Crankshaft Sensor	For vehicles without Start-Stop function, For vehicles with manual transmission	0 261 210 170	1,681.00
E 220 CDI (2008.12 -2014.12)	Crankshaft Sensor	For vehicles without Start-Stop function, For vehicles with automatic transmission	0 261 210 170	1,681.00
E 220 CDI (2008.12 -2014.12)	Fuel Level Sensor Module, Saddle Tank, Passive	Left side mounting	0 986 580 397	On Request
E 220 CDI (2008.12 -2014.12)	Fuel Supply Module	Right side mounting, For vehicles with auxiliary heater, With regulated fuel pump	0 986 580 394	On Request
E 220 CDI (2008.12 -2014.12)	Fuel Supply Module	Right side mounting, For vehicles without auxiliary heater, With regulated fuel pump	0 986 580 395	On Request
E 220 CDI (2008.12 -2014.12)	Lambda Control Sensor	For vehicles without Start-Stop function	0 258 017 108	7,295.00
E 220 CDI (2008.12 -2014.12)	Lambda Control Sensor	For vehicles with Start-Stop function	0 281 004 207	6,101.00
E 220 CDI (2008.12 -2014.12)	Temperature Sensor, Exhaust Gas	Fitted in particulate filter, For LHD vehicles	0 986 259 005	5,674.00
E 220 CDI (2008.12 -2014.12)	Temperature Sensor, Exhaust Gas	In front of the turbocharger	0 986 259 012	5,512.00
E 220 d	Intake Manifold Pressure Sensor		0 261 230 506	On Request
E 220 d	Particulate Sensor		0 281 007 095	On Request
E 230	Air Pump, Emission Control	In case of secondary-air pump overheating we recommend to replace the relay	0 580 000 025	On Request
E 230	Camshaft Sensor		0 232 103 114	2,137.00
E 230	Connector, Suppressed, Ignition Coil	Long design	0 356 100 100	On Request
E 230	Connector, Suppressed, Spark Plug		0 356 150 022	On Request
E 230	Crankshaft Sensor		0 281 002 123	On Request
E 230	Electric Fuel Pump, In-line		0 580 254 049	On Request
E 230	Ignition Cable Set		0 986 356 311	On Request
E 230	Ignition Coil		0 986 221 058	4,958.00
E 230	Intake Manifold Pressure Sensor		0 261 230 189	On Request
E 230	Knock Sensor		0 261 231 188	On Request
E 230	Lambda Diagnostic Sensor		0 258 006 749	On Request

## Passenger Cars

Model Description	Product Description	Additional Information	Part Number	MRP (₹)
E 230	Pressure Regulator, Injection System		0 280 160 587	On Request
E 230	Throttle Valve Assembly		0 280 750 017	On Request
E 230	Universal Lambda Control Sensor	Additional installation work required	0 258 986 506	2,871.00
E 230	Universal Lambda Diagnostic Sensor	Additional installation work required	0 258 986 602	3,126.00
E 230 (1995.06 -1997.08)	Air Mass Meter	For vehicles with closed-loop catalytic converter	0 280 217 114	7,328.00
E 230 (1995.06 -1997.08)	Air Mass Meter	For vehicles with open-loop catalytic converter	0 280 218 411	On Request
E 230 (2007.09 -2009.03)	Air Mass Meter		0 280 218 190	6,193.00
E 240	Air Mass Meter	For vehicles with closed-loop catalytic converter	0 280 217 515	On Request
E 240	Air Mass Meter		0 280 217 515	On Request
E 240	Air Pump, Emission Control	In case of secondary-air pump overheating we recommend to replace the relay	0 580 000 010	On Request
E 240	Ignition Cable For Cylinder 2	Slightly differing specification from Silicone Copper	0 356 912 948	On Request
E 240	Ignition Cable For Cylinder 5	Slightly differing specification from Silicone Copper	0 356 912 948	On Request
E 240	Ignition Coil		0 221 503 035	2,931.00
E 240	Intake Manifold Pressure Sensor		0 261 230 189	On Request
E 240	Knock Sensor		0 261 231 110	On Request
E 240	Lambda Diagnostic Sensor		0 258 003 782	On Request
E 240	Universal Lambda Control Sensor	Additional installation work required	0 258 986 505	3,418.00
E 240	Universal Lambda Diagnostic Sensor	Additional installation work required	0 258 986 505	3,418.00
E 240 (1997.09 -2000.04)	Camshaft Sensor		0 281 002 728	1,678.00
E 240 (1997.09 -2000.04)	Crankshaft Sensor		0 261 210 141	On Request
E 240 (1997.09 -2000.04)	Crankshaft Sensor		0 261 210 170	1,681.00
E 240 (1997.09 -2000.04)	Ignition Cable For Cylinder 1	Slightly differing specification from Silicone Copper	0 356 912 948	On Request
E 240 (1997.09 -2000.04)	Ignition Cable For Cylinder 1	Slightly differing specification from Silicone Copper	0 356 912 950	On Request
E 240 (1997.09 -2000.04)	Ignition Cable For Cylinder 3	Slightly differing specification from Silicone Copper	0 356 912 948	On Request

## Passenger Cars

Model Description	Product Description	Additional Information	Part Number	MRP (₹)
E 240 (1997.09 -2000.04)	Ignition Cable For Cylinder 3	Slightly differing specification from Silicone Copper	0 356 912 950	On Request
E 240 (1997.09 -2000.04)	Ignition Cable For Cylinder 4	Slightly differing specification from Silicone Copper	0 356 912 948	On Request
E 240 (1997.09 -2000.04)	Ignition Cable For Cylinder 4	Slightly differing specification from Silicone Copper	0 356 912 950	On Request
E 240 (1997.09 -2000.04)	Ignition Cable For Cylinder 6	Slightly differing specification from Silicone Copper	0 356 912 948	On Request
E 240 (1997.09 -2000.04)	Ignition Cable For Cylinder 6	Slightly differing specification from Silicone Copper	0 356 912 950	On Request
E 240 (1997.09 -2000.04)	Injector, Gasoline		0 280 155 742	4,093.00
E 240 (1997.09 -2000.04)	Lambda Control Sensor	For LHD vehicles, left side mounting, For vehicles with emission standard Euro 2	0 258 003 640	On Request
E 240 (1997.09 -2000.04)	Lambda Control Sensor	For RHD vehicles, right side mounting	0 258 003 640	On Request
E 240 (1997.09 -2000.04)	Lambda Control Sensor	For LHD vehicles, left side mounting, For vehicles with emission standard Euro 3, For emission standard D4	0 258 003 642	On Request
E 240 (1997.09 -2000.04)	Lambda Control Sensor	For LHD vehicles, right side, For RHD vehicles, left side mounting	0 258 003 798	On Request
E 240 (1997.09 -2000.04)	Lambda Control Sensor	For LHD vehicles, left side mounting, For vehicles with emission standard Euro 3, For emission standard D4	0 258 003 798	On Request
E 240 (1997.09 -2000.04)	Lambda Control Sensor	For LHD vehicles, left side mounting, For vehicles with emission standard Euro 2	0 258 003 862	On Request
E 240 (2002.03 -2006.06)	Camshaft Sensor		0 232 103 114	2,137.00
E 240 (2002.03 -2006.06)	Crankshaft Sensor		0 261 210 170	1,681.00
E 240 (2002.03 -2006.06)	Ignition Cable For Cylinder 1	Slightly differing specification from Silicone Copper	0 356 912 948	On Request
E 240 (2002.03 -2006.06)	Ignition Cable For Cylinder 1	Slightly differing specification from Silicone Copper	0 356 912 950	On Request
E 240 (2002.03 -2006.06)	Ignition Cable For Cylinder 3	Slightly differing specification from Silicone Copper	0 356 912 948	On Request
E 240 (2002.03 -2006.06)	Ignition Cable For Cylinder 3	Slightly differing specification from Silicone Copper	0 356 912 950	On Request

## Passenger Cars

Model Description	Product Description	Additional Information	Part Number	MRP (₹)
E 240 (2002.03 -2006.06)	Ignition Cable For Cylinder 4	Slightly differing specification from Silicone Copper	0 356 912 948	On Request
E 240 (2002.03 -2006.06)	Ignition Cable For Cylinder 4	Slightly differing specification from Silicone Copper	0 356 912 950	On Request
E 240 (2002.03 -2006.06)	Ignition Cable For Cylinder 6	Slightly differing specification from Silicone Copper	0 356 912 948	On Request
E 240 (2002.03 -2006.06)	Ignition Cable For Cylinder 6	Slightly differing specification from Silicone Copper	0 356 912 950	On Request
E 240 (2002.03 -2006.06)	Injector, Gasoline		0 280 156 014	3,096.00
E 250 CDI	Boost Pressure Sensor		0 261 230 439	On Request
E 250 CDI	Camshaft Sensor		0 232 103 107	3,419.00
E 250 CDI	Crankshaft Sensor	For vehicles without Start-Stop function, For vehicles with automatic transmission	0 261 210 170	1,681.00
E 250 CDI	Crankshaft Sensor	For vehicles without Start-Stop function	0 261 210 170	1,681.00
E 250 CDI	Crankshaft Sensor	For vehicles without Start-Stop function, For vehicles with manual transmission	0 261 210 170	1,681.00
E 250 CDI	Fuel Level Sensor Module, Saddle Tank, Passive	Left side mounting	0 986 580 397	On Request
E 250 CDI	Intake Manifold Pressure Sensor		0 261 230 189	On Request
E 250 CDI	Pressure Sensor, Exhaust Gas		0 281 006 278	1,865.00
E 250 CDI	Throttle Valve Assembly		0 280 750 573	7,295.00
E 250 CDI (2008.12 -2016.08)	Fuel Supply Module	Right side mounting	0 986 580 393	On Request
E 250 CDI (2008.12 -2016.08)	Fuel Supply Module	Right side mounting	0 986 580 394	On Request
E 250 CDI (2008.12 -2016.08)	Fuel Supply Module	Right side mounting	0 986 580 395	On Request
E 250 CDI (2008.12 -2016.08)	Lambda Control Sensor	For vehicles without Start-Stop function	0 258 017 108	7,295.00
E 250 CDI (2008.12 -2016.08)	Lambda Control Sensor	For vehicles with Start-Stop function	0 281 004 207	6,101.00
E 250 CDI (2008.12 -2016.08)	Temperature Sensor, Exhaust Gas	For LHD vehicles, Fitted in catalytic converter	0 986 259 005	5,674.00
E 250 CDI (2008.12 -2016.08)	Temperature Sensor, Exhaust Gas	In front of the turbocharger	0 986 259 012	5,512.00
E 270 CDI	Air Mass Meter		0 281 002 535	8,416.00
E 270 CDI	Boost Pressure Sensor		0 261 230 191	On Request
E 270 CDI	Crankshaft Sensor		0 261 210 170	1,681.00

## Passenger Cars

Model Description	Product Description	Additional Information	Part Number	MRP (₹)
E 270 CDI	Fuel Level Sensor Module, Saddle Tank, Passive		1 582 881 056	On Request
E 270 CDI	Intake Manifold Pressure Sensor		0 261 230 193	2,304.00
E 280	Air Mass Meter		0 280 218 190	6,193.00
E 280	Air Pump, Emission Control	In case of secondary-air pump overheating we recommend to replace the relay	0 580 000 025	On Request
E 280	Camshaft Sensor		0 232 103 114	2,137.00
E 280	Ignition Coil		0 986 221 058	4,958.00
E 280	Intake Manifold Pressure Sensor		0 261 230 189	On Request
E 280	Knock Sensor		0 261 231 188	On Request
E 280	Lambda Diagnostic Sensor		0 258 006 749	On Request
E 280	Throttle Valve Assembly		0 280 750 017	On Request
E 280	Universal Lambda Diagnostic Sensor	Additional installation work required	0 258 986 602	3,126.00
E 280 CDI	Fuel Level Sensor Module, Saddle Tank, Passive		1 582 881 056	On Request
E 280 CDI 4MATIC	Fuel Level Sensor Module, Saddle Tank, Passive		1 582 881 056	On Request
E 350 CDI	Boost Pressure Sensor		0 261 230 193	2,304.00
E 350 CDI	Fuel Level Sensor Module, Saddle Tank, Passive	Left side mounting, With non-regulated fuel pump	0 986 580 397	On Request
E 350 CDI	Intake Manifold Pressure Sensor		0 261 230 189	On Request
E 350 CDI	Lambda Control Sensor		0 281 004 207	6,101.00
E 350 CDI	Throttle Valve Assembly		0 281 002 894	10,982.00
E 350 CDI (2008.08 -2010.11)	Fuel Supply Module	Right side mounting, With non-regulated fuel pump, For vehicles without auxiliary heater	0 986 580 393	On Request
E 350 CDI (2008.08 -2010.11)	Fuel Supply Module	Right side mounting, For vehicles with auxiliary heater	0 986 580 394	On Request
E 350 CDI (2008.08 -2010.11)	Fuel Supply Module	Right side mounting, With regulated fuel pump, For vehicles with auxiliary heater	0 986 580 394	On Request
E 350 CDI (2008.08 -2010.11)	Fuel Supply Module	Right side mounting, With regulated fuel pump, For vehicles without auxiliary heater	0 986 580 395	On Request

## Passenger Cars

Model Description	Product Description	Additional Information	Part Number	MRP (₹)
E 350 CDI (2008.08 -2010.11)	Fuel Supply Module	Right side mounting, For vehicles without auxiliary heater	0 986 580 395	On Request
E 350 CDI (2008.08 -2010.11)	Pressure Sensor, Exhaust Gas		0 281 006 278	1,865.00
E 350 CDI (2008.08 -2010.11)	Temperature Sensor, Exhaust Gas	Fitted in particulate filter	0 986 259 049	6,323.00
E 350 CDI (2010.12 -2013.12)	Fuel Supply Module	Right side mounting, For vehicles with auxiliary heater	0 986 580 394	On Request
E 350 CDI (2010.12 -2013.12)	Fuel Supply Module	Right side mounting, For vehicles without auxiliary heater	0 986 580 395	On Request
E 350 CDI (2010.12 -2013.12)	Pressure Sensor, Exhaust Gas		0 281 006 213	2,043.00
E 350 CDI (2010.12 -2013.12)	Pressure Sensor, Exhaust Gas		0 281 006 278	1,865.00
E 350 CDI (2010.12 -2013.12)	Temperature Sensor, Exhaust Gas	Installed in front of the catalytic converter, For vehicles with particulate filter	0 986 259 035	6,160.00
E 350 CDI (2010.12 -2013.12)	Temperature Sensor, Exhaust Gas	Fitted downstream of catalytic converter, Upstream of particulate filter	0 986 259 049	6,323.00
E 350 Cabrio	Air Mass Meter		0 280 218 190	6,193.00
E 350 Cabrio	Air Pump, Emission Control	In case of secondary-air pump overheating we recommend to replace the relay	0 580 000 025	On Request
E 350 Cabrio	Camshaft Sensor		0 232 103 114	2,137.00
E 350 Cabrio	Fuel Supply Module	Right side mounting	1 987 580 088	On Request
E 350 Cabrio	Ignition Coil		0 986 221 058	4,958.00
E 350 Cabrio	Intake Manifold Pressure Sensor		0 261 230 189	On Request
E 350 Cabrio	Knock Sensor		0 261 231 188	On Request
E 350 Cabrio	Lambda Diagnostic Sensor		0 258 006 749	On Request
E 350 Cabrio	Throttle Valve Assembly		0 280 750 017	On Request
E 350 Cabrio	Universal Lambda Diagnostic Sensor	Additional installation work required	0 258 986 602	3,126.00
E 350 Coupe	Air Mass Meter		0 280 218 190	6,193.00
E 350 Coupe	Air Pump, Emission Control	In case of secondary-air pump overheating we recommend to replace the relay	0 580 000 025	On Request
E 350 Coupe	Camshaft Sensor		0 232 103 114	2,137.00
E 350 Coupe	Fuel Supply Module	Right side mounting, For vehicles without auxiliary heater	1 987 580 088	On Request
E 350 Coupe	Ignition Coil		0 986 221 058	4,958.00

## Passenger Cars

Model Description	Product Description	Additional Information	Part Number	MRP (₹)
E 350 Coupe	Intake Manifold Pressure Sensor		0 261 230 189	On Request
E 350 Coupe	Knock Sensor		0 261 231 188	On Request
E 350 Coupe	Lambda Diagnostic Sensor		0 258 006 749	On Request
E 350 Coupe	Throttle Valve Assembly		0 280 750 017	On Request
E 350 Coupe	Universal Lambda Diagnostic Sensor	Additional installation work required	0 258 986 602	3,126.00
E 350 d	Boost Pressure Sensor		0 261 230 193	2,304.00
E 350 d	Lambda Control Sensor		0 281 004 207	6,101.00
E 350 d	Throttle Valve Assembly		0 281 002 894	10,982.00
E 400 Cabrio	Boost Pressure Sensor		0 261 230 350	On Request
E 400 Cabrio	High-pressure Injector, Gdi		0 261 500 804	9,727.00
E 400 Cabrio	High-pressure Pump, Gdi		0 261 520 219	On Request
E 400 Cabrio	Intake Manifold Pressure Sensor		0 261 230 506	On Request
E 400 Cabrio	Lambda Diagnostic Sensor		0 258 986 774	On Request
E 400 Cabrio (2013.02 -2017.08)	Lambda Control Sensor	In front of the turbocharger	0 258 017 339	On Request
E 400 Cabrio (2013.02 -2017.08)	Lambda Control Sensor	Installed in front of the catalytic converter	0 258 017 353	On Request
E 63 AMG	Boost Pressure Sensor		0 261 230 228	On Request
E 63 AMG	High-pressure Injector, Gdi		0 261 500 804	9,727.00
E 63 AMG	Ignition Coil		0 221 604 067	On Request
E 63 AMG	Intake Manifold Pressure Sensor		0 261 230 506	On Request
E 63 AMG	Lambda Diagnostic Sensor		0 258 986 774	On Request
E 63 AMG	Throttle Valve Assembly		0 280 750 514	On Request
E 63 AMG (2011.04 -2015.08)	High-pressure Pump, Gdi	Left side mounting	0 261 520 219	On Request
E 63 AMG (2011.04 -2015.08)	High-pressure Pump, Gdi	Right side mounting	0 261 520 221	On Request
E 63 AMG (2011.04 -2015.08)	Lambda Control Sensor		0 258 017 287	On Request
E 63 AMG (2011.04 -2015.08)	Lambda Control Sensor		0 258 017 355	On Request
G 350 d 4MATIC	Boost Pressure Sensor		0 281 006 456	On Request
G 350 d 4MATIC	Pressure Sensor, Exhaust Gas	Fitted in particulate filter	0 281 006 213	2,043.00
G 350 d 4MATIC	Temperature Sensor, Exhaust Gas	Downstream of particulate filter	0 986 259 025	On Request
G 55 AMG KOMPRESSION	Air Mass Meter		0 280 218 344	On Request
G 55 AMG KOMPRESSION	Camshaft Sensor		0 281 002 728	1,678.00
G 55 AMG KOMPRESSION	Crankshaft Sensor		0 261 210 170	1,681.00
G 55 AMG KOMPRESSION	Ignition Cable For Cylinder 7	Slightly differing specification from Silicone Copper	0 356 912 948	On Request

## Passenger Cars

Model Description	Product Description	Additional Information	Part Number	MRP (₹)
G 55 AMG KOMPRESSOR	Ignition Coil		0 221 503 035	2,931.00
G 55 AMG KOMPRESSOR	Injector, Gasoline		0 280 156 304	On Request
G 55 AMG KOMPRESSOR	Knock Sensor		0 261 231 110	On Request
G 55 AMG KOMPRESSOR	Lambda Diagnostic Sensor		0 258 006 330	On Request
G 55 AMG KOMPRESSOR	Universal Lambda Diagnostic Sensor	Additional installation work required	0 258 986 602	3,126.00
G 55 AMG KOMPRESSOR (2004.04 -2011.08)	Ignition Cable For Cylinder 1	Slightly differing specification from Silicone Copper	0 356 912 948	On Request
G 55 AMG KOMPRESSOR (2004.04 -2011.08)	Ignition Cable For Cylinder 1	Slightly differing specification from Silicone Copper	0 356 912 954	On Request
G 55 AMG KOMPRESSOR (2004.04 -2011.08)	Ignition Cable For Cylinder 2	Slightly differing specification from Silicone Copper	0 356 912 948	On Request
G 55 AMG KOMPRESSOR (2004.04 -2011.08)	Ignition Cable For Cylinder 2	Slightly differing specification from Silicone Copper	0 356 912 952	On Request
G 55 AMG KOMPRESSOR (2004.04 -2011.08)	Ignition Cable For Cylinder 3	Slightly differing specification from Silicone Copper	0 356 912 948	On Request
G 55 AMG KOMPRESSOR (2004.04 -2011.08)	Ignition Cable For Cylinder 3	Slightly differing specification from Silicone Copper	0 356 912 950	On Request
G 55 AMG KOMPRESSOR (2004.04 -2011.08)	Ignition Cable For Cylinder 4	Slightly differing specification from Silicone Copper	0 356 912 948	On Request
G 55 AMG KOMPRESSOR (2004.04 -2011.08)	Ignition Cable For Cylinder 4	Slightly differing specification from Silicone Copper	0 356 912 950	On Request
G 55 AMG KOMPRESSOR (2004.04 -2011.08)	Ignition Cable For Cylinder 5	Slightly differing specification from Silicone Copper	0 356 912 948	On Request
G 55 AMG KOMPRESSOR (2004.04 -2011.08)	Ignition Cable For Cylinder 5	Slightly differing specification from Silicone Copper	0 356 912 952	On Request
G 55 AMG KOMPRESSOR (2004.04 -2011.08)	Ignition Cable For Cylinder 6	Slightly differing specification from Silicone Copper	0 356 912 948	On Request
G 55 AMG KOMPRESSOR (2004.04 -2011.08)	Ignition Cable For Cylinder 6	Slightly differing specification from Silicone Copper	0 356 912 950	On Request
G 55 AMG KOMPRESSOR (2004.04 -2011.08)	Ignition Cable For Cylinder 8	Slightly differing specification from Silicone Copper	0 356 912 948	On Request
G 55 AMG KOMPRESSOR (2004.04 -2011.08)	Ignition Cable For Cylinder 8	Slightly differing specification from Silicone Copper	0 356 912 950	On Request
G 55 AMG KOMPRESSOR (2004.04 -2011.08)	Lambda Control Sensor	Fitted downstream of catalytic converter	0 258 006 318	On Request
G 55 AMG KOMPRESSOR (2004.04 -2011.08)	Lambda Control Sensor	Installed in front of the catalytic converter	0 258 006 330	On Request

## Passenger Cars

Model Description	Product Description	Additional Information	Part Number	MRP (₹)
G 55 AMG KOMPRESSION (2004.04 -2011.08)	Universal Lambda Control Sensor	Additional installation work required	0 258 986 602	3,126.00
G 55 AMG KOMPRESSION (2004.04 -2011.08)	Universal Lambda Control Sensor	Additional installation work required	0 258 986 615	On Request
GL 350 CDI 4MATIC	Boost Pressure Sensor		0 261 230 193	2,304.00
GL 350 CDI 4MATIC	Intake Manifold Pressure Sensor	For air filter housing	0 261 230 189	On Request
GL 350 CDI 4MATIC	Pressure Sensor, Exhaust Gas		0 281 006 278	1,865.00
GL 350 CDI 4MATIC	Throttle Valve Assembly		0 281 002 894	10,982.00
GL 63 AMG 4MATIC	Boost Pressure Sensor		0 261 230 228	On Request
GL 63 AMG 4MATIC	High-pressure Injector, Gdi		0 261 500 804	9,727.00
GL 63 AMG 4MATIC	Ignition Coil	For cylinders 2, 3, 4, 6, 7 and 8	0 221 604 067	On Request
GL 63 AMG 4MATIC	Intake Manifold Pressure Sensor		0 261 230 506	On Request
GL 63 AMG 4MATIC	Lambda Diagnostic Sensor		0 258 986 774	On Request
GL 63 AMG 4MATIC	Throttle Valve Assembly		0 280 750 514	On Request
GL 63 AMG 4MATIC (2012.08 -2016.08)	High-pressure Pump, Gdi	Left side mounting	0 261 520 219	On Request
GL 63 AMG 4MATIC (2012.08 -2016.08)	High-pressure Pump, Gdi	Right side mounting	0 261 520 221	On Request
GL 63 AMG 4MATIC (2012.08 -2016.08)	Lambda Control Sensor		0 258 017 014	On Request
GL 63 AMG 4MATIC (2012.08 -2016.08)	Lambda Control Sensor		0 258 017 339	On Request
GLA 200	Camshaft Sensor		0 232 103 125	3,419.00
GLA 200	Canister Purge Valve		0 280 142 605	On Request
GLA 200	High-pressure Injector, Gdi	Not for alcohol operation	0 261 500 804	9,727.00
GLA 200	High-pressure Injector, Gdi	Alcohol operation	0 261 500 804	9,727.00
GLA 200	Ignition Coil		0 221 604 036	3,662.00
GLA 200	Intake Manifold Pressure Sensor	The product fitted must be identified on the vehicle or engine	0 261 230 506	On Request
GLA 200	Temperature Sensor, Exhaust Gas		0 986 259 089	On Request
GLA 200 (2013.12 -2020.10)	High-pressure Pump, Gdi	Not for alcohol operation, For German vehicle production	0 261 520 211	On Request
GLA 200 (2013.12 -2020.10)	High-pressure Pump, Gdi	Alcohol operation	0 261 520 660	On Request
GLA 200 CDI	Boost Pressure Sensor		0 261 230 441	On Request
GLA 200 CDI	Camshaft Sensor		0 232 103 107	3,419.00
GLA 200 CDI	Intake Manifold Pressure Sensor		0 261 230 189	On Request
GLA 200 CDI	Lambda Control Sensor		0 281 004 207	6,101.00
GLA 200 CDI	Throttle Valve Assembly		0 280 750 573	7,295.00

## Passenger Cars

Model Description	Product Description	Additional Information	Part Number	MRP (₹)
GLA 200 CDI (2013.10 -2015.06)	Pressure Sensor, Exhaust Gas		0 281 006 065	1,605.00
GLA 200 CDI (2013.10 -2015.06)	Pressure Sensor, Exhaust Gas		0 281 006 213	2,043.00
GLA 200 d 4MATIC	Boost Pressure Sensor		0 261 230 441	On Request
GLA 200 d 4MATIC	Camshaft Sensor		0 232 103 107	3,419.00
GLA 200 d 4MATIC	Intake Manifold Pressure Sensor		0 261 230 189	On Request
GLA 200 d 4MATIC	Lambda Control Sensor		0 281 004 207	6,101.00
GLA 200 d 4MATIC	Temperature Sensor, Exhaust Gas	Fitted downstream of catalytic converter, For vehicles with emission standard Euro 6	0 986 259 061	5,998.00
GLA 200 d 4MATIC	Throttle Valve Assembly		0 280 750 573	7,295.00
GLA 200 d 4MATIC (2015.07 -2020.12)	Pressure Sensor, Exhaust Gas		0 281 006 065	1,605.00
GLA 200 d 4MATIC (2015.07 -2020.12)	Pressure Sensor, Exhaust Gas		0 281 006 213	2,043.00
GLA 220 CDI 4MATIC	Boost Pressure Sensor		0 261 230 441	On Request
GLA 220 CDI 4MATIC	Camshaft Sensor		0 232 103 107	3,419.00
GLA 220 CDI 4MATIC	Lambda Control Sensor		0 281 004 207	6,101.00
GLA 220 CDI 4MATIC	Temperature Sensor, Exhaust Gas	Fitted downstream of catalytic converter, For vehicles with emission standard Euro 6	0 986 259 061	5,998.00
GLA 220 CDI 4MATIC	Throttle Valve Assembly		0 280 750 573	7,295.00
GLA 220 CDI 4MATIC (2016.10 -2015.06)	Pressure Sensor, Exhaust Gas		0 281 006 065	1,605.00
GLA 220 CDI 4MATIC (2016.10 -2015.06)	Pressure Sensor, Exhaust Gas		0 281 006 213	2,043.00
GLA 45 AMG 4MATIC	Boost Pressure Sensor		0 261 230 355	On Request
GLA 45 AMG 4MATIC	Camshaft Sensor		0 232 103 125	3,419.00
GLA 45 AMG 4MATIC	High-pressure Injector, Gdi		0 261 500 804	9,727.00
GLA 45 AMG 4MATIC	High-pressure Pump, Gdi		0 261 520 203	On Request
GLA 45 AMG 4MATIC	Intake Manifold Pressure Sensor		0 261 230 506	On Request
GLA 45 AMG 4MATIC	Lambda Control Sensor		0 258 017 341	On Request
GLA 45 AMG 4MATIC	Lambda Diagnostic Sensor		0 258 030 007	4,377.00
GLC 200 EQ Boost Coupe	Camshaft Sensor		0 232 103 125	3,419.00
GLC 200 EQ Boost Coupe	High-pressure Injector, Gdi		0 261 500 804	9,727.00
GLC 200 EQ Boost Coupe	High-pressure Pump, Gdi		0 261 520 705	On Request
GLC 200 EQ Boost Coupe (2019.04-->)	Knock Sensor	Without harness, For German vehicle production	0 261 231 290	On Request

## Passenger Cars

Model Description	Product Description	Additional Information	Part Number	MRP (₹)
GLC 200 EQ Boost Coupe (2019.04-->)	Knock Sensor	With harness	0 261 231 328	On Request
GLC 220 d	Boost Pressure Sensor		0 261 230 439	On Request
GLC 220 d	Camshaft Sensor		0 232 103 107	3,419.00
GLC 220 d	Crankshaft Sensor	The product fitted must be identified on the vehicle or engine	0 261 210 170	1,681.00
GLC 220 d	Intake Manifold Pressure Sensor		0 261 230 189	On Request
GLC 220 d	Lambda Control Sensor		0 281 004 207	6,101.00
GLC 220 d	Particulate Sensor		0 281 007 099	10,537.00
GLC 220 d	Temperature Sensor, Exhaust Gas	Installed in front of the catalytic converter	0 986 259 056	6,485.00
GLC 220 d	Throttle Valve Assembly		0 280 750 573	7,295.00
GLC 220 d 4MATIC	Boost Pressure Sensor		0 261 230 439	On Request
GLC 220 d 4MATIC	Camshaft Sensor		0 232 103 107	3,419.00
GLC 220 d 4MATIC	Intake Manifold Pressure Sensor		0 261 230 189	On Request
GLC 220 d 4MATIC	Lambda Control Sensor		0 281 004 207	6,101.00
GLC 220 d 4MATIC	Particulate Sensor		0 281 007 099	10,537.00
GLC 220 d 4MATIC	Temperature Sensor, Exhaust Gas	Installed in front of the catalytic converter	0 986 259 056	6,485.00
GLC 220 d 4MATIC	Throttle Valve Assembly		0 280 750 573	7,295.00
GLC 300 4MATIC	Air Mass Meter		0 280 218 275	5,772.00
GLC 300 4MATIC	Camshaft Sensor		0 232 103 125	3,419.00
GLC 300 4MATIC	High-pressure Injector, Gdi		0 261 500 804	9,727.00
GLC 300 4MATIC	Ignition Coil	Bosch, only as replacement for Bosch equipment	0 221 604 036	3,662.00
GLC 300 4MATIC	Intake Manifold Pressure Sensor		0 261 230 506	On Request
GLC 300 4MATIC	Lambda Control Sensor		0 258 017 483	5,474.00
GLC 300 4MATIC (2016.05 -2019.03)	High-pressure Pump, Gdi	For German vehicle production	0 261 520 215	On Request
GLC 300 4MATIC (2016.05 -2019.03)	High-pressure Pump, Gdi	For vehicle production in China	0 261 520 235	On Request
GLC 300 d 4MATIC	Boost Pressure Sensor		0 281 006 456	On Request
GLC 300 d 4MATIC	Intake Manifold Pressure Sensor		0 261 230 506	On Request
GLE 250 d	Boost Pressure Sensor		0 261 230 439	On Request
GLE 250 d	Camshaft Sensor		0 232 103 107	3,419.00
GLE 250 d	Crankshaft Sensor	For vehicles without Start-Stop function	0 261 210 170	1,681.00
GLE 250 d	Intake Manifold Pressure Sensor		0 261 230 189	On Request
GLE 250 d	Lambda Control Sensor		0 281 004 207	6,101.00

## Passenger Cars

Model Description	Product Description	Additional Information	Part Number	MRP (₹)
GLE 250 d	Pressure Sensor, Exhaust Gas		0 281 006 213	2,043.00
GLE 250 d	Temperature Sensor, Exhaust Gas	In front of the turbocharger	0 986 259 012	5,512.00
GLE 250 d	Throttle Valve Assembly		0 280 750 573	7,295.00
GLE 250 d (2015.04-2018.10)	Particulate Sensor		0 281 007 095	On Request
GLE 250 d (2015.04-2018.10)	Particulate Sensor		0 281 007 902	17,832.00
GLE 300 d 4MATIC	Boost Pressure Sensor		0 281 006 456	On Request
GLE 300 d 4MATIC	Intake Manifold Pressure Sensor		0 261 230 506	On Request
GLE 350 d 4MATIC	Intake Manifold Pressure Sensor		0 261 230 189	On Request
GLE 350 d 4MATIC	Lambda Control Sensor		0 281 004 207	6,101.00
GLE 350 d 4MATIC	Particulate Sensor		0 281 007 902	17,832.00
GLE 350 d 4MATIC	Pressure Sensor, Exhaust Gas		0 281 006 213	2,043.00
GLE 350 d 4MATIC	Temperature Sensor, Exhaust Gas	Downstream of particulate filter	0 986 259 025	On Request
GLE 350 d 4MATIC	Throttle Valve Assembly		0 281 002 894	10,982.00
GLE 350 d 4MATIC (2015.04-2018.10)	Boost Pressure Sensor		0 261 230 193	2,304.00
GLE 350 d 4MATIC (2018.12-->)	Boost Pressure Sensor		0 281 006 456	On Request
GLE 400 4MATIC	Boost Pressure Sensor		0 261 230 350	On Request
GLE 400 4MATIC	Canister Purge Valve		0 280 142 534	On Request
GLE 400 4MATIC	High-pressure Injector, Gdi		0 261 500 804	9,727.00
GLE 400 4MATIC	High-pressure Pump, Gdi		0 261 520 219	On Request
GLE 400 4MATIC	Intake Manifold Pressure Sensor		0 261 230 506	On Request
GLE 400 4MATIC (2015.04-2018.10)	Lambda Control Sensor	Right side mounting	0 258 017 339	On Request
GLE 400 4MATIC (2015.04-2018.10)	Lambda Control Sensor	Left side mounting	0 258 017 353	On Request
GLE 400 d 4MATIC	Boost Pressure Sensor		0 281 006 456	On Request
GLS 350 d 4MATIC	Air Mass Meter		0 281 006 487	On Request
GLS 350 d 4MATIC	Boost Pressure Sensor		0 261 230 193	2,304.00
GLS 350 d 4MATIC	Intake Manifold Pressure Sensor		0 261 230 189	On Request
GLS 350 d 4MATIC	Lambda Control Sensor		0 281 004 207	6,101.00
GLS 350 d 4MATIC	Pressure Sensor, Exhaust Gas		0 281 006 213	2,043.00
GLS 350 d 4MATIC	Temperature Sensor, Exhaust Gas	Installed in front of the catalytic converter	0 986 259 025	On Request
GLS 350 d 4MATIC	Throttle Valve Assembly		0 281 002 894	10,982.00
GLS 400	Boost Pressure Sensor		0 261 230 350	On Request

## Passenger Cars

Model Description	Product Description	Additional Information	Part Number	MRP (₹)
GLS 400	Canister Purge Valve		0 280 142 534	On Request
GLS 400	High-pressure Injector, Gdi		0 261 500 804	9,727.00
GLS 400	High-pressure Pump, Gdi		0 261 520 219	On Request
GLS 400	Intake Manifold Pressure Sensor		0 261 230 506	On Request
GLS 400 (2015.09-->)	Lambda Control Sensor	Right side mounting	0 258 017 339	On Request
GLS 400 (2015.09-->)	Lambda Control Sensor	Left side mounting	0 258 017 353	On Request
GLS 450	Boost Pressure Sensor		0 261 232 020	On Request
GLS 450	High-pressure Injector, Gdi		0 261 500 804	9,727.00
GLS 450 (2019.07-->)	Intake Manifold Pressure Sensor		0 261 230 506	On Request
GLS 450 (2019.07-->)	Intake Manifold Pressure Sensor		0 261 232 020	On Request
GLS 600 Maybach 4MATIC	Boost Pressure Sensor		0 261 230 355	On Request
GLS 600 Maybach 4MATIC	Camshaft Sensor		0 232 103 125	3,419.00
GLS 600 Maybach 4MATIC	Crankshaft Sensor		0 261 210 376	On Request
GLS 600 Maybach 4MATIC	High-pressure Injector, Gdi		0 261 500 804	9,727.00
GLS 600 Maybach 4MATIC	High-pressure Pump, Gdi		0 261 520 405	On Request
GLS 600 Maybach 4MATIC	Intake Manifold Pressure Sensor		0 261 230 506	On Request
GLS 600 Maybach 4MATIC (2019.11-->)	Lambda Control Sensor	Right side mounting	0 258 017 339	On Request
GLS 600 Maybach 4MATIC (2019.11-->)	Lambda Control Sensor	Left side mounting	0 258 017 345	On Request
ML 250 BlueTec 4MATIC	Boost Pressure Sensor		0 261 230 439	On Request
ML 250 BlueTec 4MATIC	Camshaft Sensor		0 232 103 107	3,419.00
ML 250 BlueTec 4MATIC	Crankshaft Sensor	For vehicles without Start-Stop function	0 261 210 170	1,681.00
ML 250 BlueTec 4MATIC	Intake Manifold Pressure Sensor		0 261 230 189	On Request
ML 250 BlueTec 4MATIC	Lambda Control Sensor		0 281 004 207	6,101.00
ML 250 BlueTec 4MATIC	Particulate Sensor		0 281 007 902	17,832.00
ML 250 BlueTec 4MATIC	Pressure Sensor, Exhaust Gas		0 281 006 213	2,043.00
ML 250 BlueTec 4MATIC	Temperature Sensor, Exhaust Gas	In front of the turbocharger	0 986 259 012	5,512.00
ML 250 BlueTec 4MATIC	Throttle Valve Assembly		0 280 750 573	7,295.00
ML 300 CDI 4MATIC	Boost Pressure Sensor		0 261 230 193	2,304.00
ML 300 CDI 4MATIC	Intake Manifold Pressure Sensor		0 261 230 189	On Request
ML 300 CDI 4MATIC	Pressure Sensor, Exhaust Gas		0 281 006 278	1,865.00
ML 300 CDI 4MATIC	Temperature Sensor, Exhaust Gas	Upstream of particulate filter	0 986 259 140	On Request
ML 300 CDI 4MATIC	Throttle Valve Assembly		0 281 002 894	10,982.00

## Passenger Cars

Model Description	Product Description	Additional Information	Part Number	MRP (₹)
ML 350 4MATIC	Air Mass Meter		0 280 218 190	6,193.00
ML 350 4MATIC	Air Pump, Emission Control	In case of secondary-air pump overheating we recommend to replace the relay	0 580 000 025	On Request
ML 350 4MATIC	Camshaft Sensor		0 232 103 114	2,137.00
ML 350 4MATIC	Ignition Coil		0 986 221 058	4,958.00
ML 350 4MATIC	Intake Manifold Pressure Sensor		0 261 230 189	On Request
ML 350 4MATIC	Knock Sensor		0 261 231 188	On Request
ML 350 4MATIC	Throttle Valve Assembly		0 280 750 017	On Request
ML 350 4MATIC	Universal Lambda Diagnostic Sensor	Additional installation work required	0 258 986 602	3,126.00
ML 350 4MATIC (2005.09 -2011.06)	Lambda Diagnostic Sensor	Left side mounting	0 258 006 747	On Request
ML 350 4MATIC (2005.09 -2011.06)	Lambda Diagnostic Sensor	Right side mounting	0 258 006 749	On Request
ML 350 BlueTec 4MATIC	Boost Pressure Sensor		0 261 230 193	2,304.00
ML 350 BlueTec 4MATIC	Camshaft Sensor		0 232 103 160	On Request
ML 350 BlueTec 4MATIC	Intake Manifold Pressure Sensor		0 261 230 189	On Request
ML 350 BlueTec 4MATIC	Lambda Control Sensor		0 281 004 207	6,101.00
ML 350 BlueTec 4MATIC	Particulate Sensor		0 281 007 902	17,832.00
ML 350 BlueTec 4MATIC	Pressure Sensor, Exhaust Gas		0 281 006 213	2,043.00
ML 350 BlueTec 4MATIC	Temperature Sensor, Exhaust Gas	Installed in front of the catalytic converter	0 986 259 025	On Request
ML 350 BlueTec 4MATIC	Throttle Valve Assembly		0 281 002 894	10,982.00
ML 63 AMG 4MATIC	Boost Pressure Sensor		0 261 230 228	On Request
ML 63 AMG 4MATIC	High-pressure Injector, Gdi		0 261 500 804	9,727.00
ML 63 AMG 4MATIC	Ignition Coil	The product fitted must be identified on the vehicle or engine	0 221 604 067	On Request
ML 63 AMG 4MATIC	Intake Manifold Pressure Sensor		0 261 230 506	On Request
ML 63 AMG 4MATIC	Lambda Diagnostic Sensor		0 258 986 774	On Request
ML 63 AMG 4MATIC	Throttle Valve Assembly		0 280 750 514	On Request
ML 63 AMG 4MATIC (2011.08 -2015.08)	High-pressure Pump, Gdi	Left side mounting	0 261 520 219	On Request
ML 63 AMG 4MATIC (2011.08 -2015.08)	High-pressure Pump, Gdi	Right side mounting	0 261 520 221	On Request
ML 63 AMG 4MATIC (2011.08 -2015.08)	Lambda Control Sensor		0 258 017 014	On Request
ML 63 AMG 4MATIC (2011.08 -2015.08)	Lambda Control Sensor		0 258 017 339	On Request
ML 63 AMG 4MATIC (2014.05 -2015.08)	High-pressure Pump, Gdi	Left side mounting	0 261 520 219	On Request

## Passenger Cars

Model Description	Product Description	Additional Information	Part Number	MRP (₹)
ML 63 AMG 4MATIC (2014.05-2015.08)	High-pressure Pump, Gdi	Right side mounting	0 261 520 221	On Request
ML 63 AMG 4MATIC (2014.05-2015.08)	Lambda Control Sensor		0 258 017 014	On Request
ML 63 AMG 4MATIC (2014.05-2015.08)	Lambda Control Sensor		0 258 017 339	On Request
R 300 CDI 4MATIC	Boost Pressure Sensor		0 261 230 193	2,304.00
R 300 CDI 4MATIC	Intake Manifold Pressure Sensor	For air filter housing	0 261 230 189	On Request
R 300 CDI 4MATIC	Pressure Sensor, Exhaust Gas		0 281 006 278	1,865.00
R 300 CDI 4MATIC	Temperature Sensor, Exhaust Gas	Upstream of particulate filter	0 986 259 140	On Request
R 300 CDI 4MATIC	Throttle Valve Assembly		0 281 002 894	10,982.00
R 350 4MATIC	Air Mass Meter		0 280 218 190	6,193.00
R 350 4MATIC	Air Pump, Emission Control	In case of secondary-air pump overheating we recommend to replace the relay	0 580 000 025	On Request
R 350 4MATIC	Camshaft Sensor		0 232 103 114	2,137.00
R 350 4MATIC	Ignition Coil		0 986 221 058	4,958.00
R 350 4MATIC	Intake Manifold Pressure Sensor		0 261 230 189	On Request
R 350 4MATIC	Knock Sensor		0 261 231 188	On Request
R 350 4MATIC	Throttle Valve Assembly		0 280 750 017	On Request
R 350 4MATIC	Universal Lambda Diagnostic Sensor	Additional installation work required	0 258 986 602	3,126.00
R 350 4MATIC (2005.09-2012.10)	Lambda Diagnostic Sensor	Left side mounting	0 258 006 747	On Request
R 350 4MATIC (2005.09-2012.10)	Lambda Diagnostic Sensor	Right side mounting	0 258 006 749	On Request
R 350 CDI 4MATIC	Boost Pressure Sensor		0 261 230 193	2,304.00
R 350 CDI 4MATIC	Intake Manifold Pressure Sensor		0 261 230 189	On Request
R 350 CDI 4MATIC	Lambda Control Sensor	For vehicles with particulate filter	0 281 004 207	6,101.00
R 350 CDI 4MATIC	Particulate Sensor	The product fitted must be identified on the vehicle or engine	0 281 007 906	On Request
R 350 CDI 4MATIC	Pressure Sensor, Exhaust Gas		0 281 006 278	1,865.00
R 350 CDI 4MATIC	Throttle Valve Assembly		0 281 002 894	10,982.00
S 300 L	Air Mass Meter		0 280 218 190	6,193.00
S 300 L	Air Pump, Emission Control	In case of secondary-air pump overheating we recommend to replace the relay	0 580 000 025	On Request
S 300 L	Camshaft Sensor		0 232 103 114	2,137.00
S 300 L	Ignition Coil		0 986 221 058	4,958.00

## Passenger Cars

Model Description	Product Description	Additional Information	Part Number	MRP (₹)
S 300 L	Intake Manifold Pressure Sensor		0 261 230 189	On Request
S 300 L	Knock Sensor		0 261 231 188	On Request
S 300 L	Lambda Diagnostic Sensor		0 258 006 747	On Request
S 300 L	Throttle Valve Assembly		0 280 750 017	On Request
S 300 L	Universal Lambda Diagnostic Sensor	Additional installation work required	0 258 986 602	3,126.00
S 320 CDI	Intake Manifold Pressure Sensor		0 261 230 189	On Request
S 320 CDI	Lambda Control Sensor	For LHD vehicles	0 258 017 014	On Request
S 320 CDI	Pressure Sensor, Exhaust Gas		0 281 006 278	1,865.00
S 320 CDI	Temperature Sensor, Exhaust Gas		0 986 259 086	5,998.00
S 320 CDI	Throttle Valve Assembly		0 281 002 894	10,982.00
S 350	Air Mass Meter		0 280 217 515	On Request
S 350	Air Pump, Emission Control	In case of secondary-air pump overheating we recommend to replace the relay	0 580 000 010	On Request
S 350	Camshaft Sensor		0 281 002 728	1,678.00
S 350	Crankshaft Sensor		0 261 210 170	1,681.00
S 350	Electric Fuel Pump, In-line		0 986 580 354	On Request
S 350	Ignition Cable For Cylinder 2	Slightly differing specification from Silicone Copper	0 356 912 948	On Request
S 350	Ignition Cable For Cylinder 5	Slightly differing specification from Silicone Copper	0 356 912 948	On Request
S 350	Ignition Coil		0 221 503 035	2,931.00
S 350	Injector, Gasoline		0 280 156 016	On Request
S 350	Intake Manifold Pressure Sensor		0 261 230 189	On Request
S 350	Knock Sensor		0 261 231 110	On Request
S 350	Lambda Control Sensor		0 258 006 274	On Request
S 350	Lambda Diagnostic Sensor		0 258 006 276	On Request
S 350	Universal Lambda Control Sensor	Additional installation work required	0 258 986 615	On Request
S 350	Universal Lambda Diagnostic Sensor	Additional installation work required	0 258 986 615	On Request
S 350 (2002.09 -2005.08)	Ignition Cable For Cylinder 1	Slightly differing specification from Silicone Copper	0 356 912 948	On Request
S 350 (2002.09 -2005.08)	Ignition Cable For Cylinder 1	Slightly differing specification from Silicone Copper	0 356 912 950	On Request
S 350 (2002.09 -2005.08)	Ignition Cable For Cylinder 3	Slightly differing specification from Silicone Copper	0 356 912 948	On Request

## Passenger Cars

Model Description	Product Description	Additional Information	Part Number	MRP (₹)
S 350 (2002.09 -2005.08)	Ignition Cable For Cylinder 3	Slightly differing specification from Silicone Copper	0 356 912 950	On Request
S 350 (2002.09 -2005.08)	Ignition Cable For Cylinder 4	Slightly differing specification from Silicone Copper	0 356 912 948	On Request
S 350 (2002.09 -2005.08)	Ignition Cable For Cylinder 4	Slightly differing specification from Silicone Copper	0 356 912 950	On Request
S 350 (2002.09 -2005.08)	Ignition Cable For Cylinder 6	Slightly differing specification from Silicone Copper	0 356 912 948	On Request
S 350 (2002.09 -2005.08)	Ignition Cable For Cylinder 6	Slightly differing specification from Silicone Copper	0 356 912 950	On Request
S 350 BlueTec	Boost Pressure Sensor		0 261 230 193	2,304.00
S 350 BlueTec	Intake Manifold Pressure Sensor		0 261 230 189	On Request
S 350 BlueTec	Lambda Control Sensor		0 281 004 207	6,101.00
S 350 BlueTec	Pressure Sensor, Exhaust Gas		0 281 006 213	2,043.00
S 350 BlueTec	Throttle Valve Assembly		0 281 002 894	10,982.00
S 350 CDI	Boost Pressure Sensor		0 261 230 193	2,304.00
S 350 CDI	Intake Manifold Pressure Sensor		0 261 230 189	On Request
S 350 CDI	Pressure Sensor, Exhaust Gas		0 281 006 278	1,865.00
S 350 CDI	Temperature Sensor, Exhaust Gas	Installed in front of the catalytic converter	0 986 259 086	5,998.00
S 350 CDI	Throttle Valve Assembly		0 281 002 894	10,982.00
S 350 L	Air Mass Meter		0 280 218 190	6,193.00
S 350 L	Air Pump, Emission Control	In case of secondary-air pump overheating we recommend to replace the relay	0 580 000 025	On Request
S 350 L	Camshaft Sensor		0 232 103 114	2,137.00
S 350 L	Ignition Coil		0 986 221 058	4,958.00
S 350 L	Intake Manifold Pressure Sensor		0 261 230 189	On Request
S 350 L	Knock Sensor		0 261 231 188	On Request
S 350 L	Lambda Diagnostic Sensor		0 258 006 747	On Request
S 350 L	Throttle Valve Assembly		0 280 750 017	On Request
S 350 L	Universal Lambda Diagnostic Sensor	Additional installation work required	0 258 986 602	3,126.00
S 400 d 4MATIC	Boost Pressure Sensor		0 281 006 456	On Request
S 450 4MATIC	Boost Pressure Sensor		0 261 230 350	On Request
S 450 4MATIC	High-pressure Injector, Gdi		0 261 500 804	9,727.00
S 450 4MATIC	High-pressure Pump, Gdi		0 261 520 219	On Request

## Passenger Cars

Model Description	Product Description	Additional Information	Part Number	MRP (₹)
S 450 4MATIC	Intake Manifold Pressure Sensor		0 261 230 506	On Request
S 450 4MATIC (2017.04 -2020.07)	Lambda Control Sensor	Right side mounting	0 258 017 339	On Request
S 450 4MATIC (2017.04 -2020.07)	Lambda Control Sensor	Left side mounting	0 258 017 345	On Request
S 500	Boost Pressure Sensor		0 261 230 228	On Request
S 500	High-pressure Injector, Gdi	The product fitted must be identified on the vehicle or engine	0 261 500 804	9,727.00
S 500	Ignition Coil		0 221 604 067	On Request
S 500	Intake Manifold Pressure Sensor		0 261 230 506	On Request
S 500	Lambda Diagnostic Sensor	For vehicles with automatic transmission, 7-speed	0 258 986 774	On Request
S 500	Lambda Diagnostic Sensor	For vehicles with automatic transmission, 9-speed	0 258 986 774	On Request
S 500	Throttle Valve Assembly		0 280 750 514	On Request
S 500 (2013.07 -2017.04)	High-pressure Pump, Gdi	Left side mounting	0 261 520 219	On Request
S 500 (2013.07 -2017.04)	High-pressure Pump, Gdi	Right side mounting	0 261 520 221	On Request
S 500 (2013.07 -2017.04)	Lambda Control Sensor	Right side mounting, The product fitted must be identified on the vehicle or engine	0 258 017 339	On Request
S 500 (2013.07 -2017.04)	Lambda Control Sensor	The product fitted must be identified on the vehicle or engine	0 258 017 345	On Request
S 500 (2013.07 -2017.04)	Lambda Control Sensor	Left side mounting, The product fitted must be identified on the vehicle or engine	0 258 017 355	On Request
S 500 Cabrio	Boost Pressure Sensor		0 261 230 228	On Request
S 500 Cabrio	High-pressure Injector, Gdi	The product fitted must be identified on the vehicle or engine	0 261 500 804	9,727.00
S 500 Cabrio	Ignition Coil		0 221 604 067	On Request
S 500 Cabrio	Intake Manifold Pressure Sensor		0 261 230 506	On Request
S 500 Cabrio	Lambda Diagnostic Sensor	For vehicles with automatic transmission, 9-speed	0 258 986 774	On Request
S 500 Cabrio	Lambda Diagnostic Sensor		0 258 986 774	On Request
S 500 Cabrio	Lambda Diagnostic Sensor	For vehicles with automatic transmission, 7-speed	0 258 986 774	On Request
S 500 Cabrio	Throttle Valve Assembly		0 280 750 514	On Request
S 500 Cabrio (2015.12 -2017.04)	High-pressure Pump, Gdi	Left side mounting	0 261 520 219	On Request

## Passenger Cars

Model Description	Product Description	Additional Information	Part Number	MRP (₹)
S 500 Cabrio (2015.12 -2017.04)	High-pressure Pump, Gdi	Right side mounting	0 261 520 221	On Request
S 500 Cabrio (2015.12 -2017.04)	Lambda Control Sensor	Right side mounting, For vehicles with automatic transmission, 9-speed	0 258 017 339	On Request
S 500 Cabrio (2015.12 -2017.04)	Lambda Control Sensor	Left side mounting, For vehicles with automatic transmission, 9-speed, For RHD vehicles	0 258 017 345	On Request
S 500 Cabrio (2015.12 -2017.04)	Lambda Control Sensor	Right side mounting, For vehicles with automatic transmission, 7-speed	0 258 017 345	On Request
S 500 Cabrio (2015.12 -2017.04)	Lambda Control Sensor	Left side mounting, For vehicles with automatic transmission, 9-speed, For LHD vehicles	0 258 017 355	On Request
S 500 Coupe 4MATIC	Boost Pressure Sensor		0 261 230 228	On Request
S 500 Coupe 4MATIC	High-pressure Injector, Gdi	The product fitted must be identified on the vehicle or engine	0 261 500 804	9,727.00
S 500 Coupe 4MATIC	Ignition Coil		0 221 604 067	On Request
S 500 Coupe 4MATIC	Intake Manifold Pressure Sensor		0 261 230 506	On Request
S 500 Coupe 4MATIC	Lambda Diagnostic Sensor		0 258 986 774	On Request
S 500 Coupe 4MATIC	Lambda Diagnostic Sensor	For vehicles with automatic transmission, 7-speed	0 258 986 774	On Request
S 500 Coupe 4MATIC	Lambda Diagnostic Sensor	For vehicles with automatic transmission, 9-speed	0 258 986 774	On Request
S 500 Coupe 4MATIC	Throttle Valve Assembly		0 280 750 514	On Request
S 500 Coupe 4MATIC (2014.02 -2017.04)	High-pressure Pump, Gdi	Left side mounting	0 261 520 219	On Request
S 500 Coupe 4MATIC (2014.02 -2017.04)	High-pressure Pump, Gdi	Right side mounting	0 261 520 221	On Request
S 500 Coupe 4MATIC (2014.02 -2017.04)	Lambda Control Sensor	Right side mounting, For vehicles with automatic transmission, 9-speed	0 258 017 339	On Request
S 500 Coupe 4MATIC (2014.02 -2017.04)	Lambda Control Sensor	Left side mounting	0 258 017 345	On Request
S 500 Coupe 4MATIC (2014.02 -2017.04)	Lambda Control Sensor	Right side mounting, For vehicles with automatic transmission, 7-speed	0 258 017 345	On Request
S 560 Maybach	Boost Pressure Sensor		0 261 230 355	On Request
S 560 Maybach	Camshaft Sensor		0 232 103 125	3,419.00
S 560 Maybach	Canister Purge Valve		0 280 142 534	On Request
S 560 Maybach	Crankshaft Sensor		0 261 210 376	On Request

## Passenger Cars

Model Description	Product Description	Additional Information	Part Number	MRP (₹)
S 560 Maybach	High-pressure Injector, Gdi		0 261 500 804	9,727.00
S 560 Maybach	High-pressure Pump, Gdi		0 261 520 405	On Request
S 560 Maybach	Intake Manifold Pressure Sensor		0 261 230 506	On Request
S 560 Maybach (2017.07 -2020.09)	Lambda Control Sensor	Left side mounting	0 258 017 339	On Request
S 560 Maybach (2017.07 -2020.09)	Lambda Control Sensor	Right side mounting	0 258 017 345	On Request
S 600	Boost Pressure Sensor		0 261 230 191	On Request
S 600	Camshaft Sensor	The product fitted must be identified on the vehicle or engine	0 232 103 114	2,137.00
S 600	Camshaft Sensor		0 232 103 114	2,137.00
S 600	Canister Purge Valve	For vehicles with auto adjustable suspension	0 280 142 534	On Request
S 600	Crankshaft Sensor		0 261 210 170	1,681.00
S 600	Injector, Gasoline		0 280 158 146	On Request
S 600	Universal Lambda Control Sensor	Additional installation work required	0 258 986 602	3,126.00
S 600	Universal Lambda Diagnostic Sensor	Additional installation work required	0 258 986 602	3,126.00
S 600 (2005.12 -2013.06)	Intake Manifold Pressure Sensor		0 261 230 189	On Request
S 600 (2005.12 -2013.06)	Knock Sensor		0 261 231 110	On Request
S 600 (2005.12 -2013.06)	Lambda Control Sensor		0 258 006 473	On Request
S 600 (2005.12 -2013.06)	Lambda Diagnostic Sensor		0 258 006 473	On Request
S 600 (2014.02 -2020.07)	Intake Manifold Pressure Sensor		0 261 230 189	On Request
S 600 (2014.02 -2020.07)	Intake Manifold Pressure Sensor		0 261 230 250	On Request
S 600 (2014.02 -2020.07)	Knock Sensor		0 261 231 188	On Request
S 600 (2014.02 -2020.07)	Lambda Control Sensor		0 258 017 283	On Request
S 600 (2014.02 -2020.07)	Lambda Diagnostic Sensor		0 258 030 007	4,377.00
S 600 Maybach	Camshaft Sensor		0 232 103 114	2,137.00
S 600 Maybach	Canister Purge Valve	For vehicles with auto adjustable suspension	0 280 142 534	On Request
S 600 Maybach	Injector, Gasoline		0 280 158 146	On Request
S 600 Maybach	Knock Sensor		0 261 231 188	On Request
S 600 Maybach	Lambda Control Sensor		0 258 017 283	On Request
S 600 Maybach	Lambda Diagnostic Sensor		0 258 030 007	4,377.00
S 600 Maybach (2014.12 -2017.06)	Intake Manifold Pressure Sensor		0 261 230 189	On Request
S 600 Maybach (2014.12 -2017.06)	Intake Manifold Pressure Sensor		0 261 230 250	On Request
S 63 AMG	Boost Pressure Sensor		0 261 230 228	On Request
S 63 AMG	Camshaft Sensor	For outlet side	0 232 103 114	2,137.00

## Passenger Cars

Model Description	Product Description	Additional Information	Part Number	MRP (₹)
S 63 AMG	High-pressure Injector, Gdi		0 261 500 804	9,727.00
S 63 AMG	Ignition Coil		0 221 604 067	On Request
S 63 AMG	Knock Sensor		0 261 231 188	On Request
S 63 AMG	Lambda Control Sensor		0 258 017 345	On Request
S 63 AMG	Low-pressure Sensor, Fuel		0 261 230 137	On Request
S 63 AMG	Throttle Valve Assembly		0 280 750 514	On Request
S 63 AMG	Universal Lambda Diagnostic Sensor	Additional installation work required	0 258 986 602	3,126.00
S 63 AMG (2006.12 -2010.07)	Intake Manifold Pressure Sensor		0 261 230 189	On Request
S 63 AMG (2006.12 -2010.07)	Lambda Diagnostic Sensor		0 258 006 747	On Request
S 63 AMG (2013.08 -2017.05)	High-pressure Pump, Gdi	Left side mounting	0 261 520 219	On Request
S 63 AMG (2013.08 -2017.05)	High-pressure Pump, Gdi	Right side mounting	0 261 520 221	On Request
S 63 AMG (2013.08 -2017.05)	Intake Manifold Pressure Sensor	The product fitted must be identified on the vehicle or engine	0 261 230 228	On Request
S 63 AMG (2013.08 -2017.05)	Intake Manifold Pressure Sensor	The product fitted must be identified on the vehicle or engine	0 261 230 506	On Request
S 63 AMG (2013.08 -2017.05)	Lambda Diagnostic Sensor		0 258 986 774	On Request
S 65 AMG	Boost Pressure Sensor		0 261 230 191	On Request
S 65 AMG	Crankshaft Sensor		0 261 210 170	1,681.00
S 65 AMG	Injector, Gasoline		0 280 158 146	On Request
S 65 AMG	Intake Manifold Pressure Sensor		0 261 230 189	On Request
S 65 AMG	Knock Sensor		0 261 231 110	On Request
S 65 AMG	Lambda Control Sensor		0 258 006 473	On Request
S 65 AMG	Lambda Diagnostic Sensor		0 258 006 473	On Request
S 65 AMG	Universal Lambda Control Sensor	Additional installation work required	0 258 986 602	3,126.00
S 65 AMG	Universal Lambda Diagnostic Sensor	Additional installation work required	0 258 986 602	3,126.00
S 650 Maybach	Boost Pressure Sensor		0 261 230 250	On Request
S 650 Maybach	Camshaft Sensor		0 232 103 114	2,137.00
S 650 Maybach	Injector, Gasoline		0 280 158 146	On Request
S 650 Maybach	Intake Manifold Pressure Sensor		0 261 230 189	On Request
S 650 Maybach	Knock Sensor		0 261 231 188	On Request
S 650 Maybach	Lambda Control Sensor		0 258 017 283	On Request
S 650 Maybach	Lambda Diagnostic Sensor		0 258 030 007	4,377.00
SL 350	Air Mass Meter		0 280 217 515	On Request
SL 350	Camshaft Sensor		0 232 103 114	2,137.00

## Passenger Cars

Model Description	Product Description	Additional Information	Part Number	MRP (₹)
SL 350	Crankshaft Sensor		0 261 210 170	1,681.00
SL 350	Electric Fuel Pump, In-line		0 986 580 354	On Request
SL 350	Ignition Cable For Cylinder 2	Slightly differing specification from Silicone Copper	0 356 912 948	On Request
SL 350	Ignition Cable For Cylinder 5	Slightly differing specification from Silicone Copper	0 356 912 948	On Request
SL 350	Ignition Coil		0 221 503 035	2,931.00
SL 350	Injector, Gasoline		0 280 156 016	On Request
SL 350	Knock Sensor		0 261 231 110	On Request
SL 350	Lambda Control Sensor		0 258 006 274	On Request
SL 350	Universal Lambda Control Sensor	Additional installation work required	0 258 986 615	On Request
SL 350	Universal Lambda Diagnostic Sensor	Additional installation work required	0 258 986 615	On Request
SL 350 (2003.03 -2005.12)	Ignition Cable For Cylinder 1	Slightly differing specification from Silicone Copper	0 356 912 948	On Request
SL 350 (2003.03 -2005.12)	Ignition Cable For Cylinder 1	Slightly differing specification from Silicone Copper	0 356 912 950	On Request
SL 350 (2003.03 -2005.12)	Ignition Cable For Cylinder 3	Slightly differing specification from Silicone Copper	0 356 912 948	On Request
SL 350 (2003.03 -2005.12)	Ignition Cable For Cylinder 3	Slightly differing specification from Silicone Copper	0 356 912 950	On Request
SL 350 (2003.03 -2005.12)	Ignition Cable For Cylinder 4	Slightly differing specification from Silicone Copper	0 356 912 948	On Request
SL 350 (2003.03 -2005.12)	Ignition Cable For Cylinder 4	Slightly differing specification from Silicone Copper	0 356 912 950	On Request
SL 350 (2003.03 -2005.12)	Ignition Cable For Cylinder 6	Slightly differing specification from Silicone Copper	0 356 912 948	On Request
SL 350 (2003.03 -2005.12)	Ignition Cable For Cylinder 6	Slightly differing specification from Silicone Copper	0 356 912 950	On Request
SL 500	Air Mass Meter		0 280 218 344	On Request
SL 500	Air Pump, Emission Control	In case of secondary-air pump overheating we recommend to replace the relay	0 580 000 010	On Request
SL 500	Camshaft Sensor		0 281 002 728	1,678.00
SL 500	Crankshaft Sensor		0 261 210 170	1,681.00
SL 500	Electric Fuel Pump, In-line		0 986 580 354	On Request

## Passenger Cars

Model Description	Product Description	Additional Information	Part Number	MRP (₹)
SL 500	Ignition Cable For Cylinder 7	Slightly differing specification from Silicone Copper	0 356 912 948	On Request
SL 500	Ignition Coil		0 221 503 035	2,931.00
SL 500	Injector, Gasoline		0 280 156 016	On Request
SL 500	Intake Manifold Pressure Sensor		0 261 230 189	On Request
SL 500	Knock Sensor		0 261 231 110	On Request
SL 500	Lambda Control Sensor		0 258 006 167	On Request
SL 500	Lambda Diagnostic Sensor		0 258 006 328	On Request
SL 500	Throttle Valve Assembly		0 280 750 017	On Request
SL 500	Universal Lambda Control Sensor	Additional installation work required	0 258 986 615	On Request
SL 500	Universal Lambda Diagnostic Sensor	Additional installation work required	0 258 986 615	On Request
SL 500 (2001.10 -2006.08)	Ignition Cable For Cylinder 1	Slightly differing specification from Silicone Copper	0 356 912 948	On Request
SL 500 (2001.10 -2006.08)	Ignition Cable For Cylinder 1	Slightly differing specification from Silicone Copper	0 356 912 954	On Request
SL 500 (2001.10 -2006.08)	Ignition Cable For Cylinder 2	Slightly differing specification from Silicone Copper	0 356 912 948	On Request
SL 500 (2001.10 -2006.08)	Ignition Cable For Cylinder 2	Slightly differing specification from Silicone Copper	0 356 912 952	On Request
SL 500 (2001.10 -2006.08)	Ignition Cable For Cylinder 3	Slightly differing specification from Silicone Copper	0 356 912 948	On Request
SL 500 (2001.10 -2006.08)	Ignition Cable For Cylinder 3	Slightly differing specification from Silicone Copper	0 356 912 950	On Request
SL 500 (2001.10 -2006.08)	Ignition Cable For Cylinder 4	Slightly differing specification from Silicone Copper	0 356 912 948	On Request
SL 500 (2001.10 -2006.08)	Ignition Cable For Cylinder 4	Slightly differing specification from Silicone Copper	0 356 912 950	On Request
SL 500 (2001.10 -2006.08)	Ignition Cable For Cylinder 5	Slightly differing specification from Silicone Copper	0 356 912 948	On Request
SL 500 (2001.10 -2006.08)	Ignition Cable For Cylinder 5	Slightly differing specification from Silicone Copper	0 356 912 952	On Request
SL 500 (2001.10 -2006.08)	Ignition Cable For Cylinder 6	Slightly differing specification from Silicone Copper	0 356 912 948	On Request
SL 500 (2001.10 -2006.08)	Ignition Cable For Cylinder 6	Slightly differing specification from Silicone Copper	0 356 912 950	On Request

## Passenger Cars

Model Description	Product Description	Additional Information	Part Number	MRP (₹)
SL 500 (2001.10 -2006.08)	Ignition Cable For Cylinder 8	Slightly differing specification from Silicone Copper	0 356 912 948	On Request
SL 500 (2001.10 -2006.08)	Ignition Cable For Cylinder 8	Slightly differing specification from Silicone Copper	0 356 912 950	On Request
SLK 200 KOMPRESSOR	Boost Pressure Sensor		0 261 230 191	On Request
SLK 200 KOMPRESSOR	Camshaft Sensor		0 232 103 114	2,137.00
SLK 200 KOMPRESSOR	Crankshaft Sensor		0 261 210 170	1,681.00
SLK 200 KOMPRESSOR	Ignition Coil		0 986 22A 201	On Request
SLK 200 KOMPRESSOR	Knock Sensor		0 261 231 188	On Request
SLK 200 KOMPRESSOR	Lambda Control Sensor	For LHD vehicles	0 258 007 290	8,797.00
SLK 200 KOMPRESSOR	Lambda Control Sensor	For RHD vehicles	0 258 007 290	8,797.00
SLK 200 KOMPRESSOR	Lambda Control Sensor		0 258 007 290	8,797.00
SLK 200 KOMPRESSOR	Lambda Diagnostic Sensor		0 258 006 475	On Request
SLK 200 KOMPRESSOR	Pressure Regulator, Injection System		0 280 161 511	On Request
SLK 200 KOMPRESSOR	Universal Lambda Diagnostic Sensor	Additional installation work required	0 258 986 602	3,126.00
SLK 200 KOMPRESSOR (2004.04 -2007.11)	Throttle Valve Assembly		0 280 750 076	On Request
SLK 200 KOMPRESSOR (2007.12 -2010.11)	Throttle Valve Assembly	Installed at intake manifold	0 280 750 076	On Request
SLK 200 KOMPRESSOR (2007.12 -2010.11)	Throttle Valve Assembly	For supercharger	0 280 750 467	On Request
SLK 350	Air Mass Meter		0 280 218 190	6,193.00
SLK 350	Camshaft Sensor		0 232 103 114	2,137.00
SLK 350	High-pressure Injector, Gdi		0 261 500 804	9,727.00
SLK 350	High-pressure Pump, Gdi		0 261 520 217	On Request
SLK 350	Knock Sensor		0 261 231 188	On Request
SLK 350	Lambda Control Sensor	For LHD vehicles, Left side mounting	0 258 017 303	On Request
SLK 350	Lambda Control Sensor	For RHD vehicles	0 258 017 303	On Request
SLK 350	Throttle Valve Assembly		0 280 750 017	On Request
SLK 350	Universal Lambda Diagnostic Sensor	Additional installation work required	0 258 986 602	3,126.00
SLK 350 (2004.04 -2008.12)	Ignition Coil		0 986 221 058	4,958.00
SLK 350 (2004.04 -2008.12)	Intake Manifold Pressure Sensor		0 261 230 189	On Request
SLK 350 (2004.04 -2008.12)	Lambda Diagnostic Sensor		0 258 006 749	On Request
SLK 350 (2011.01 -2016.08)	Ignition Coil	The product fitted must be identified on the vehicle or engine	0 221 604 067	On Request
SLK 350 (2011.01 -2016.08)	Intake Manifold Pressure Sensor		0 261 230 506	On Request
SLK 350 (2011.01 -2016.08)	Lambda Diagnostic Sensor		0 258 986 774	On Request
SLK 55 AMG	Air Mass Meter		0 280 218 344	On Request

## Passenger Cars

Model Description	Product Description	Additional Information	Part Number	MRP (₹)
SLK 55 AMG	Camshaft Sensor		0 232 103 114	2,137.00
SLK 55 AMG	Crankshaft Sensor		0 261 210 170	1,681.00
SLK 55 AMG	High-pressure Injector, Gdi		0 261 500 804	9,727.00
SLK 55 AMG	Ignition Cable For Cylinder 7	Slightly differing specification from Silicone Copper	0 356 912 948	On Request
SLK 55 AMG	Intake Manifold Pressure Sensor		0 261 230 189	On Request
SLK 55 AMG	Knock Sensor		0 261 231 110	On Request
SLK 55 AMG	Lambda Diagnostic Sensor		0 258 986 774	On Request
SLK 55 AMG	Universal Lambda Control Sensor	Additional installation work required	0 258 986 615	On Request
SLK 55 AMG	Universal Lambda Diagnostic Sensor	Additional installation work required	0 258 986 615	On Request
SLK 55 AMG (2004.04 -2010.11)	Ignition Cable For Cylinder 1	Slightly differing specification from Silicone Copper	0 356 912 948	On Request
SLK 55 AMG (2004.04 -2010.11)	Ignition Cable For Cylinder 1	Slightly differing specification from Silicone Copper	0 356 912 954	On Request
SLK 55 AMG (2004.04 -2010.11)	Ignition Cable For Cylinder 2	Slightly differing specification from Silicone Copper	0 356 912 948	On Request
SLK 55 AMG (2004.04 -2010.11)	Ignition Cable For Cylinder 2	Slightly differing specification from Silicone Copper	0 356 912 952	On Request
SLK 55 AMG (2004.04 -2010.11)	Ignition Cable For Cylinder 3	Slightly differing specification from Silicone Copper	0 356 912 948	On Request
SLK 55 AMG (2004.04 -2010.11)	Ignition Cable For Cylinder 3	Slightly differing specification from Silicone Copper	0 356 912 950	On Request
SLK 55 AMG (2004.04 -2010.11)	Ignition Cable For Cylinder 4	Slightly differing specification from Silicone Copper	0 356 912 948	On Request
SLK 55 AMG (2004.04 -2010.11)	Ignition Cable For Cylinder 4	Slightly differing specification from Silicone Copper	0 356 912 950	On Request
SLK 55 AMG (2004.04 -2010.11)	Ignition Cable For Cylinder 5	Slightly differing specification from Silicone Copper	0 356 912 948	On Request
SLK 55 AMG (2004.04 -2010.11)	Ignition Cable For Cylinder 5	Slightly differing specification from Silicone Copper	0 356 912 952	On Request
SLK 55 AMG (2004.04 -2010.11)	Ignition Cable For Cylinder 6	Slightly differing specification from Silicone Copper	0 356 912 948	On Request
SLK 55 AMG (2004.04 -2010.11)	Ignition Cable For Cylinder 6	Slightly differing specification from Silicone Copper	0 356 912 950	On Request

## Passenger Cars

Model Description	Product Description	Additional Information	Part Number	MRP (₹)
SLK 55 AMG (2004.04-2010.11)	Ignition Cable For Cylinder 8	Slightly differing specification from Silicone Copper	0 356 912 948	On Request
SLK 55 AMG (2004.04-2010.11)	Ignition Cable For Cylinder 8	Slightly differing specification from Silicone Copper	0 356 912 950	On Request
SLK 55 AMG (2004.04-2010.11)	Ignition Coil		0 221 503 035	2,931.00
SLK 55 AMG (2004.04-2010.11)	Lambda Control Sensor	Right side mounting	0 258 006 268	On Request
SLK 55 AMG (2004.04-2010.11)	Lambda Control Sensor	Left side mounting	0 258 006 318	On Request
SLK 55 AMG (2004.04-2010.11)	Throttle Valve Assembly		0 280 750 017	On Request
SLK 55 AMG (2011.09-2016.08)	Ignition Coil		0 221 604 067	On Request
SLK 55 AMG (2011.09-2016.08)	Lambda Control Sensor	Left side mounting	0 258 017 303	On Request
SLK 55 AMG (2011.09-2016.08)	Lambda Control Sensor	Right side mounting, For RHD vehicles	0 258 017 303	On Request
SLK 55 AMG (2011.09-2016.08)	Throttle Valve Assembly		0 280 750 182	On Request
SLS AMG 6.2 Coupe	Camshaft Sensor	For outlet side	0 232 103 114	2,137.00
SLS AMG 6.2 Coupe	Injector, Gasoline		0 280 158 142	On Request
SLS AMG 6.2 Coupe	Intake Manifold Pressure Sensor		0 261 230 189	On Request
SLS AMG 6.2 Coupe	Knock Sensor		0 261 231 188	On Request
SLS AMG 6.2 Coupe	Lambda Diagnostic Sensor		0 258 006 691	On Request
SLS AMG 6.2 Coupe	Low-pressure Sensor, Fuel		0 261 230 137	On Request
SLS AMG 6.2 Coupe	Universal Lambda Diagnostic Sensor	Additional installation work required	0 258 986 602	3,126.00
<b>MITSUBISHI</b>				
Lancer 1.5i	Distributor Cap		0 986 JG1 396	On Request
Lancer 1.5i	Distributor Rotor		0 986 JG1 313	On Request
Lancer 1.5i	Injector, Gasoline		0 280 156 166	On Request
Lancer 1.5i (1988.09-2010.09)	Ignition Cable Set		0 986 357 157	1,360.00
Lancer 1.5i (1988.09-2010.09)	Ignition Cable Set		F 005 X03 798	On Request
Montero 3.2 DI-D (2006.09-2021.03)	Pressure Sensor, Exhaust Gas		0 986 280 718	On Request
Montero 3.2 DI-D (2006.09-2021.03)	Pressure Sensor, Exhaust Gas		0 986 280 721	On Request
<b>NISSAN</b>				
370 Z 3.7 Coupe	Air Mass Meter		0 986 JG1 618	On Request
370 Z 3.7 Coupe	Lambda Control Sensor		F 00E 263 258	On Request
370 Z 3.7 Coupe	Lambda Diagnostic Sensor		0 986 AG2 203	On Request

## Passenger Cars

Model Description	Product Description	Additional Information	Part Number	MRP (₹)
370 Z 3.7 Coupe	Temperature Sensor, Coolant		0 280 130 129	1,103.00
370 Z 3.7 Coupe	Temperature Sensor, Oil		0 280 130 129	1,103.00
370 Z 3.7 Coupe	Universal Lambda Diagnostic Sensor	Additional installation work required	0 258 986 602	3,126.00
GT-R 3.8 Turbo Coupe 4x4	Air Mass Meter		0 986 JG1 618	On Request
GT-R 3.8 Turbo Coupe 4x4	Lambda Diagnostic Sensor		0 986 AG2 204	On Request
GT-R 3.8 Turbo Coupe 4x4	Temperature Sensor, Coolant		0 280 130 129	1,103.00
GT-R 3.8 Turbo Coupe 4x4	Universal Lambda Diagnostic Sensor	Additional installation work required	0 258 986 602	3,126.00
Micra 1.2 i	Air Mass Meter		0 986 JG1 618	On Request
Micra 1.2i	Air Mass Meter		0 986 JG1 618	On Request
Micra 1.2i	Camshaft Sensor		0 986 JG1 626	On Request
Micra 1.2i	Crankshaft Sensor		0 986 JG1 626	On Request
Micra 1.2i	Fuel Supply Module		0 986 580 987	On Request
Micra 1.2i	Injector, Gasoline		0 986 JG1 605	On Request
Micra 1.2i	Temperature Sensor, Coolant		0 280 130 129	1,103.00
Micra 1.2i	Temperature Sensor, Oil		0 280 130 129	1,103.00
Micra 1.5 dCi	Crankshaft Sensor		0 986 280 441	1,297.00
Sunny 1.5i	Fuel Supply Module		0 986 580 987	On Request
Teana 2.5i	Air Mass Meter		0 986 JG1 618	On Request
Teana 2.5i	Injector, Gasoline		0 986 JG1 607	On Request
Teana 2.5i	Lambda Control Sensor	The product fitted must be identified on the vehicle or engine	F 00E 263 258	On Request
Teana 2.5i	Temperature Sensor, Coolant		0 280 130 129	1,103.00
Teana 2.5i (2008.06 -2014.02)	Lambda Diagnostic Sensor	The product fitted must be identified on the vehicle or engine	0 986 AG2 204	On Request
Teana 2.5i (2008.06 -2014.02)	Lambda Diagnostic Sensor	The product fitted must be identified on the vehicle or engine	0 986 AG2 224	On Request
Teana 2.5i (2008.06 -2014.02)	Universal Lambda Diagnostic Sensor	Additional installation work required	0 258 986 602	3,126.00
Teana 2.5i (2008.06 -2014.02)	Universal Lambda Diagnostic Sensor	Additional installation work required	0 258 986 617	On Request
Terrano 1.6	Intake Manifold Pressure Sensor		0 986 280 650	On Request
X-Trail 2.0 dCi 4x4	Air Mass Meter		0 986 JG1 618	On Request
X-Trail 2.0 dCi 4x4	Boost Pressure Sensor		0 261 230 559	On Request
X-Trail 2.0 dCi 4x4	Camshaft Sensor		0 986 280 412	On Request
X-Trail 2.0 dCi 4x4	Crankshaft Sensor		0 986 280 489	On Request
X-Trail 2.0 dCi 4x4	Lambda Control Sensor		0 281 004 027	On Request
X-Trail 2.0 dCi 4x4 (2007.04 -2014.04)	Pressure Sensor, Exhaust Gas	Fitted in particulate filter	0 281 006 207	2,756.00

## Passenger Cars

Model Description	Product Description	Additional Information	Part Number	MRP (₹)
X-Trail 2.0 dCi 4x4 (2007.04 -2014.04)	Pressure Sensor, Exhaust Gas	Fitted in particulate filter	0 986 280 716	On Request
X-Trail 2.2 Diesel Turbo 4x4	Air Mass Meter		0 986 JG1 618	On Request
X-Trail 2.2 Diesel Turbo 4x4	Temperature Sensor, Coolant		0 280 130 129	1,103.00
<b>OPEL</b>				
Astra 1.6i	Canister Purge Valve		0 280 142 300	On Request
Astra 1.6i	Crankshaft Sensor		F 000 99R 005	2,129.00
Astra 1.6i	Electric Fuel Pump, In-tank With Parts Kits		0 580 314 154	On Request
Astra 1.6i	Ignition Cable, Ignition Coil - Ignit. Distributor		0 986 356 090	On Request
Astra 1.6i	Intake Manifold Pressure Sensor		F 000 99P 169	2,205.00
Astra 1.6i	Lambda Control Sensor		F 00H L00 311	1,450.00
Astra 1.6i	Temperature Sensor, Coolant		0 280 130 107	On Request
Astra 1.6i	Throttle Valve Sensor		F 000 99S 003	On Request
Astra 1.6i	Universal Lambda Control Sensor	Additional installation work required	0 258 986 501	2,076.00
Astra 1.6i (1997.09 -1998.02)	Ignition Cable Set		0 986 357 124	On Request
Astra 1.6i (1997.09 -1998.02)	Ignition Cable Set		0 986 357 226	On Request
Corsa 1.4i	Crankshaft Sensor		F 000 99R 005	2,129.00
Corsa 1.4i	Intake Manifold Pressure Sensor		F 000 99P 169	2,205.00
Corsa 1.4i	Universal Lambda Control Sensor	Additional installation work required	0 258 986 602	3,126.00
Corsa 1.4i (2000.01 -2005.12)	Electric Fuel Pump, In-tank		0 580 453 471	On Request
Corsa 1.4i (2000.01 -2005.12)	Electric Fuel Pump, In-tank		0 580 454 093	2,036.00
Corsa 1.4i Sail Hatchback	Crankshaft Sensor		F 000 99R 005	2,129.00
Corsa 1.4i Sail Hatchback	Electric Fuel Pump, In-tank		F 01R 00R 011	On Request
Corsa 1.4i Sail Hatchback	Intake Manifold Pressure Sensor		F 000 99P 169	2,205.00
Corsa 1.4i Sail Hatchback	Universal Lambda Control Sensor	Additional installation work required	0 258 986 602	3,126.00
Corsa 1.4i Swing Hatchback	Crankshaft Sensor		F 000 99R 005	2,129.00
Corsa 1.4i Swing Hatchback	Intake Manifold Pressure Sensor		F 000 99P 169	2,205.00
Corsa 1.4i Swing Hatchback	Lambda Control Sensor		F 00H L00 428	6,160.00
Corsa 1.4i Swing Hatchback (2001.07 -2003.09)	Electric Fuel Pump, In-tank		0 580 453 471	On Request

## Passenger Cars

Model Description	Product Description	Additional Information	Part Number	MRP (₹)
Corsa 1.4i Swing Hatchback (2001.07 -2003.09)	Electric Fuel Pump, In-tank		0 580 454 093	2,036.00
Corsa 1.4i Swing Hatchback (2001.07 -2003.09)	Universal Lambda Control Sensor	Additional installation work required	0 258 005 729	On Request
Corsa 1.4i Swing Hatchback (2001.07 -2003.09)	Universal Lambda Control Sensor	Additional installation work required	0 258 986 602	3,126.00
Corsa 1.6i	Crankshaft Sensor		F 000 99R 005	2,129.00
Corsa 1.6i	Intake Manifold Pressure Sensor		F 000 99P 169	2,205.00
Corsa 1.6i	Universal Lambda Control Sensor	Additional installation work required	0 258 986 602	3,126.00
Corsa 1.6i (2000.01 -2005.12)	Electric Fuel Pump, In-tank		0 580 453 471	On Request
Corsa 1.6i (2000.01 -2005.12)	Electric Fuel Pump, In-tank		0 580 454 093	2,036.00
Corsa 1.6i Sail Hatchback	Crankshaft Sensor		F 000 99R 005	2,129.00
Corsa 1.6i Sail Hatchback	Electric Fuel Pump, In-tank		F 01R 00R 011	On Request
Corsa 1.6i Sail Hatchback	Intake Manifold Pressure Sensor		F 000 99P 169	2,205.00
Corsa 1.6i Sail Hatchback	Universal Lambda Control Sensor	Additional installation work required	0 258 986 602	3,126.00
Vectra 2.2 i	Electric Fuel Pump, In-tank With Parts Kits	For vehicles with auxiliary heater	0 986 580 807	On Request
Vectra 2.2 i	Electric Fuel Pump, In-tank With Parts Kits	For vehicles without auxiliary heater	0 986 580 807	On Request
Vectra 2.2 i	Electric Fuel Pump, In-tank With Parts Kits		0 986 580 807	On Request
Vectra 2.2 i	Universal Lambda Diagnostic Sensor	Additional installation work required	0 258 986 602	3,126.00
<b>PORSCHE</b>				
718 Boxster 2.0 T PDK	Boost Pressure Sensor		0 261 232 022	On Request
718 Boxster 2.0 T PDK	Camshaft Sensor		0 232 103 131	On Request
718 Boxster 2.0 T PDK	Crankshaft Sensor		0 261 210 30L	On Request
718 Boxster 2.0 T PDK	High-pressure Pump, Gdi		0 261 520 552	On Request
718 Boxster 2.0 T PDK	Ignition Coil		0 986 221 120	On Request
718 Boxster 2.0 T PDK	Intake Manifold Pressure Sensor		0 261 232 022	On Request
718 Boxster 2.0 T PDK	Low-pressure Sensor, Fuel		0 261 230 414	On Request
718 Boxster 2.0 T PDK	Self-diagnosis Module, Tank Leakage		0 261 222 01B	On Request
718 Boxster 2.0 T PDK (2017.02-->)	Knock Sensor		0 261 231 173	On Request
718 Boxster 2.0 T PDK (2017.02-->)	Knock Sensor		0 261 231 273	On Request
911 3.0 Carrera	Boost Pressure Sensor		0 261 232 022	On Request
911 3.0 Carrera	Camshaft Sensor		0 232 103 131	On Request
911 3.0 Carrera	Crankshaft Sensor		0 261 210 30L	On Request

## Passenger Cars

Model Description	Product Description	Additional Information	Part Number	MRP (₹)
911 3.0 Carrera	High-pressure Pump, Gdi		0 261 520 552	On Request
911 3.0 Carrera	Ignition Coil		0 986 221 120	On Request
911 3.0 Carrera	Intake Manifold Pressure Sensor		0 261 232 022	On Request
911 3.0 Carrera	Lambda Diagnostic Sensor		0 258 010 489	On Request
911 3.0 Carrera	Low-pressure Sensor, Fuel		0 261 230 414	On Request
911 3.0 Carrera	Pressure/temperature Sensor, Oil		0 261 230 256	On Request
911 3.0 Carrera (2016.06 -2019.12)	Knock Sensor		0 261 231 173	On Request
911 3.0 Carrera (2016.06 -2019.12)	Knock Sensor		0 261 231 273	On Request
911 3.0 Carrera Cabriolet	Boost Pressure Sensor		0 261 232 022	On Request
911 3.0 Carrera Cabriolet	Camshaft Sensor		0 232 103 131	On Request
911 3.0 Carrera Cabriolet	Crankshaft Sensor		0 261 210 30L	On Request
911 3.0 Carrera Cabriolet	High-pressure Pump, Gdi		0 261 520 552	On Request
911 3.0 Carrera Cabriolet	Ignition Coil		0 986 221 120	On Request
911 3.0 Carrera Cabriolet	Intake Manifold Pressure Sensor		0 261 232 022	On Request
911 3.0 Carrera Cabriolet	Lambda Diagnostic Sensor		0 258 010 489	On Request
911 3.0 Carrera Cabriolet	Low-pressure Sensor, Fuel		0 261 230 414	On Request
911 3.0 Carrera Cabriolet	Pressure/temperature Sensor, Oil		0 261 230 256	On Request
911 3.0 Carrera Cabriolet (2016.06 -2019.12)	Knock Sensor		0 261 231 173	On Request
911 3.0 Carrera Cabriolet (2016.06 -2019.12)	Knock Sensor		0 261 231 273	On Request
911 3.0 Carrera S Cabriolet	Boost Pressure Sensor		0 261 232 022	On Request
911 3.0 Carrera S Cabriolet	Camshaft Sensor		0 232 103 131	On Request
911 3.0 Carrera S Cabriolet	Crankshaft Sensor		0 261 210 30L	On Request
911 3.0 Carrera S Cabriolet	High-pressure Pump, Gdi		0 261 520 552	On Request
911 3.0 Carrera S Cabriolet	Ignition Coil		0 986 221 120	On Request
911 3.0 Carrera S Cabriolet	Intake Manifold Pressure Sensor		0 261 232 022	On Request
911 3.0 Carrera S Cabriolet	Lambda Diagnostic Sensor		0 258 010 489	On Request
911 3.0 Carrera S Cabriolet	Low-pressure Sensor, Fuel		0 261 230 414	On Request
911 3.0 Carrera S Cabriolet	Pressure/temperature Sensor, Oil		0 261 230 256	On Request

## Passenger Cars

Model Description	Product Description	Additional Information	Part Number	MRP (₹)
911 3.0 Carrera S Cabriolet (2016.06 -2019.12)	Knock Sensor		0 261 231 173	On Request
911 3.0 Carrera S Cabriolet (2016.06 -2019.12)	Knock Sensor		0 261 231 273	On Request
911 3.0 S Carrera	Boost Pressure Sensor		0 261 232 022	On Request
911 3.0 S Carrera	Camshaft Sensor		0 232 103 131	On Request
911 3.0 S Carrera	Crankshaft Sensor		0 261 210 30L	On Request
911 3.0 S Carrera	High-pressure Pump, Gdi		0 261 520 552	On Request
911 3.0 S Carrera	Ignition Coil		0 986 221 120	On Request
911 3.0 S Carrera	Intake Manifold Pressure Sensor		0 261 232 022	On Request
911 3.0 S Carrera	Lambda Diagnostic Sensor		0 258 010 489	On Request
911 3.0 S Carrera	Low-pressure Sensor, Fuel		0 261 230 414	On Request
911 3.0 S Carrera	Pressure/temperature Sensor, Oil		0 261 230 256	On Request
911 3.0 S Carrera (2016.06 -2019.12)	Knock Sensor		0 261 231 173	On Request
911 3.0 S Carrera (2016.06 -2019.12)	Knock Sensor		0 261 231 273	On Request
911 3.6 Carrera	Air Mass Meter	Plug-in sensor, single	0 280 218 055	On Request
911 3.6 Carrera	Camshaft Sensor		0 232 103 092	On Request
911 3.6 Carrera	Injector, Gasoline		0 280 158 116	On Request
911 3.6 Carrera	Universal Lambda Control Sensor	Additional installation work required	0 258 986 602	3,126.00
911 3.6 Carrera	Universal Lambda Diagnostic Sensor	Additional installation work required	0 258 986 602	3,126.00
911 3.6 Carrera (2004.07 -2008.05)	Crankshaft Sensor		0 261 210 248	On Request
911 3.6 Carrera (2004.07 -2008.05)	Knock Sensor		0 261 231 173	On Request
911 3.6 Carrera (2004.07 -2008.05)	Knock Sensor		0 261 231 273	On Request
911 3.6 Carrera (2004.07 -2008.05)	Lambda Control Sensor		0 258 006 433	On Request
911 3.6 Carrera (2004.07 -2008.05)	Lambda Control Sensor		0 258 006 824	On Request
911 3.6 Carrera (2004.07 -2008.05)	Lambda Diagnostic Sensor		0 258 006 435	On Request
911 3.6 Carrera (2004.07 -2008.05)	Lambda Diagnostic Sensor		0 258 006 541	On Request
911 3.6 Carrera (2004.07 -2008.05)	Lambda Diagnostic Sensor		0 258 006 825	On Request
911 3.6 Carrera (2004.07 -2008.05)	Throttle Valve Assembly	For vehicles with increased power	0 280 750 473	On Request
911 3.6 Carrera (2004.07 -2008.05)	Throttle Valve Assembly		0 280 750 474	On Request

## Passenger Cars

Model Description	Product Description	Additional Information	Part Number	MRP (₹)
911 3.6 Carrera (2008.06-2012.09)	Crankshaft Sensor		0 261 210 300	On Request
911 3.6 Carrera (2008.06-2012.09)	Knock Sensor		0 261 231 173	On Request
911 3.6 Carrera (2008.06-2012.09)	Knock Sensor		0 261 231 273	On Request
911 3.6 Carrera (2008.06-2012.09)	Lambda Control Sensor		0 258 017 329	On Request
911 3.6 Carrera (2008.06-2012.09)	Lambda Diagnostic Sensor		0 258 010 145	On Request
911 3.6 Carrera (2008.06-2012.09)	Pressure/temperature Sensor, Oil		0 261 230 147	3,859.00
911 3.6 Carrera (2008.06-2012.09)	Pressure/temperature Sensor, Oil		0 261 230 256	On Request
911 3.6 Carrera (2008.06-2012.09)	Throttle Valve Assembly		0 280 750 473	On Request
911 3.8 S Carrera	Camshaft Sensor		0 232 103 092	On Request
911 3.8 S Carrera	Crankshaft Sensor		0 261 210 30L	On Request
911 3.8 S Carrera	Intake Manifold Pressure Sensor		0 261 230 247	On Request
911 3.8 S Carrera	Lambda Control Sensor		0 258 017 331	On Request
911 3.8 S Carrera	Lambda Diagnostic Sensor		0 258 010 285	On Request
911 3.8 S Carrera	Pressure/temperature Sensor, Oil		0 261 230 256	On Request
911 3.8 S Carrera	Throttle Valve Assembly		0 280 750 473	On Request
911 3.8 S Carrera	Universal Lambda Diagnostic Sensor	Additional installation work required	0 258 986 602	3,126.00
911 3.8 S Carrera (2011.11-2016.08)	Knock Sensor		0 261 231 173	On Request
911 3.8 S Carrera (2011.11-2016.08)	Knock Sensor		0 261 231 273	On Request
911 3.8 S Carrera Cabriolet	Camshaft Sensor		0 232 103 092	On Request
911 3.8 S Carrera Cabriolet	Crankshaft Sensor		0 261 210 30L	On Request
911 3.8 S Carrera Cabriolet	Intake Manifold Pressure Sensor		0 261 230 247	On Request
911 3.8 S Carrera Cabriolet	Lambda Control Sensor		0 258 017 331	On Request
911 3.8 S Carrera Cabriolet	Lambda Diagnostic Sensor		0 258 010 285	On Request
911 3.8 S Carrera Cabriolet	Pressure/temperature Sensor, Oil		0 261 230 256	On Request
911 3.8 S Carrera Cabriolet	Throttle Valve Assembly		0 280 750 473	On Request
911 3.8 S Carrera Cabriolet	Universal Lambda Diagnostic Sensor	Additional installation work required	0 258 986 602	3,126.00
911 3.8 S Carrera Cabriolet (2012.03-2016.08)	Knock Sensor		0 261 231 173	On Request

## Passenger Cars

Model Description	Product Description	Additional Information	Part Number	MRP (₹)
911 3.8 S Carrera Cabriolet (2012.03 -2016.08)	Knock Sensor		0 261 231 273	On Request
911 3.8 Turbo Cabriolet	Boost Pressure Sensor		0 261 232 024	On Request
911 3.8 Turbo Cabriolet	Camshaft Sensor		0 232 103 092	On Request
911 3.8 Turbo Cabriolet	Crankshaft Sensor		0 261 210 30L	On Request
911 3.8 Turbo Cabriolet	Intake Manifold Pressure Sensor		0 261 232 022	On Request
911 3.8 Turbo Cabriolet	Lambda Control Sensor		0 258 017 458	On Request
911 3.8 Turbo Cabriolet	Lambda Diagnostic Sensor		0 258 010 396	On Request
911 3.8 Turbo Cabriolet	Pressure/temperature Sensor, Oil		0 261 230 256	On Request
911 3.8 Turbo Cabriolet (2016.06 -2020.05)	Knock Sensor		0 261 231 173	On Request
911 3.8 Turbo Cabriolet (2016.06 -2020.05)	Knock Sensor		0 261 231 273	On Request
911 3.8 Turbo Coupe	Boost Pressure Sensor		0 261 232 024	On Request
911 3.8 Turbo Coupe	Camshaft Sensor		0 232 103 092	On Request
911 3.8 Turbo Coupe	Crankshaft Sensor		0 261 210 30L	On Request
911 3.8 Turbo Coupe	Intake Manifold Pressure Sensor		0 261 232 022	On Request
911 3.8 Turbo Coupe	Lambda Control Sensor		0 258 017 458	On Request
911 3.8 Turbo Coupe	Lambda Diagnostic Sensor		0 258 010 396	On Request
911 3.8 Turbo Coupe	Pressure/temperature Sensor, Oil		0 261 230 256	On Request
911 3.8 Turbo Coupe (2016.06 -2020.05)	Knock Sensor		0 261 231 173	On Request
911 3.8 Turbo Coupe (2016.06 -2020.05)	Knock Sensor		0 261 231 273	On Request
911 3.8 Turbo S Cabriolet	Boost Pressure Sensor		0 261 232 024	On Request
911 3.8 Turbo S Cabriolet	Camshaft Sensor		0 232 103 092	On Request
911 3.8 Turbo S Cabriolet	Crankshaft Sensor		0 261 210 30L	On Request
911 3.8 Turbo S Cabriolet	Intake Manifold Pressure Sensor		0 261 232 022	On Request
911 3.8 Turbo S Cabriolet	Lambda Control Sensor		0 258 017 458	On Request
911 3.8 Turbo S Cabriolet	Lambda Diagnostic Sensor		0 258 010 396	On Request
911 3.8 Turbo S Cabriolet	Pressure/temperature Sensor, Oil		0 261 230 256	On Request
911 3.8 Turbo S Cabriolet (2016.06 -2020.05)	Knock Sensor		0 261 231 173	On Request
911 3.8 Turbo S Cabriolet (2016.06 -2020.05)	Knock Sensor		0 261 231 273	On Request
911 3.8 Turbo S Coupe	Boost Pressure Sensor		0 261 232 024	On Request
911 3.8 Turbo S Coupe	Camshaft Sensor		0 232 103 092	On Request
911 3.8 Turbo S Coupe	Crankshaft Sensor		0 261 210 30L	On Request
911 3.8 Turbo S Coupe	Intake Manifold Pressure Sensor		0 261 232 022	On Request
911 3.8 Turbo S Coupe	Lambda Control Sensor		0 258 017 458	On Request

## Passenger Cars

Model Description	Product Description	Additional Information	Part Number	MRP (₹)
911 3.8 Turbo S Coupe	Lambda Diagnostic Sensor		0 258 010 396	On Request
911 3.8 Turbo S Coupe	Pressure/temperature Sensor, Oil		0 261 230 256	On Request
911 3.8 Turbo S Coupe (2016.06 -2020.05)	Knock Sensor		0 261 231 173	On Request
911 3.8 Turbo S Coupe (2016.06 -2020.05)	Knock Sensor		0 261 231 273	On Request
Boxster 2.9	Air Mass Meter		0 280 218 218	On Request
Boxster 2.9	Camshaft Sensor		0 232 103 092	On Request
Boxster 2.9	Crankshaft Sensor		0 261 210 300	On Request
Boxster 2.9	Lambda Control Sensor		0 258 017 228	On Request
Boxster 2.9	Lambda Diagnostic Sensor		0 258 010 147	On Request
Boxster 2.9	Throttle Valve Assembly		0 280 750 474	On Request
Boxster 2.9	Universal Lambda Diagnostic Sensor	Additional installation work required	0 258 986 602	3,126.00
Boxster 2.9 (2009.02 -2012.09)	Knock Sensor		0 261 231 173	On Request
Boxster 2.9 (2009.02 -2012.09)	Knock Sensor		0 261 231 273	On Request
Boxster 2.9 (2009.02 -2012.09)	Pressure/temperature Sensor, Oil		0 261 230 147	3,859.00
Boxster 2.9 (2009.02 -2012.09)	Pressure/temperature Sensor, Oil		0 261 230 256	On Request
Boxster 3.4 GTS	Camshaft Sensor		0 232 103 092	On Request
Boxster 3.4 GTS	Crankshaft Sensor		0 261 210 30L	On Request
Boxster 3.4 GTS	Intake Manifold Pressure Sensor		0 261 230 247	On Request
Boxster 3.4 GTS	Lambda Control Sensor		0 258 017 333	On Request
Boxster 3.4 GTS	Lambda Diagnostic Sensor		0 258 010 323	On Request
Boxster 3.4 GTS	Pressure/temperature Sensor, Oil		0 261 230 256	On Request
Boxster 3.4 GTS	Throttle Valve Assembly		0 280 750 474	On Request
Boxster 3.4 GTS	Universal Lambda Control Sensor	Additional installation work required	0 258 986 602	3,126.00
Boxster 3.4 GTS	Universal Lambda Diagnostic Sensor	Additional installation work required	0 258 986 602	3,126.00
Boxster 3.4 GTS (2014.02 -2016.08)	Knock Sensor		0 261 231 173	On Request
Boxster 3.4 GTS (2014.02 -2016.08)	Knock Sensor		0 261 231 273	On Request
Boxster 3.4 S	Air Mass Meter		0 280 218 145	On Request
Boxster 3.4 S	Camshaft Sensor		0 232 103 092	On Request
Boxster 3.4 S	Injector, Gasoline		0 280 158 116	On Request
Boxster 3.4 S	Intake Manifold Pressure Sensor		0 261 230 247	On Request
Boxster 3.4 S	Pressure/temperature Sensor, Oil		0 261 230 256	On Request
Boxster 3.4 S	Throttle Valve Assembly		0 280 750 474	On Request

## Passenger Cars

Model Description	Product Description	Additional Information	Part Number	MRP (₹)
Boxster 3.4 S	Universal Lambda Control Sensor	Additional installation work required	0 258 986 602	3,126.00
Boxster 3.4 S	Universal Lambda Diagnostic Sensor	Additional installation work required	0 258 986 602	3,126.00
Boxster 3.4 S (2006.09 -2008.08)	Crankshaft Sensor		0 261 210 248	On Request
Boxster 3.4 S (2006.09 -2008.08)	Knock Sensor		0 261 231 173	On Request
Boxster 3.4 S (2006.09 -2008.08)	Knock Sensor		0 261 231 273	On Request
Boxster 3.4 S (2006.09 -2008.08)	Lambda Control Sensor		0 258 006 810	On Request
Boxster 3.4 S (2006.09 -2008.08)	Lambda Diagnostic Sensor		0 258 006 810	On Request
Boxster 3.4 S (2012.04 -2016.08)	Crankshaft Sensor		0 261 210 30L	On Request
Boxster 3.4 S (2012.04 -2016.08)	Knock Sensor		0 261 231 173	On Request
Boxster 3.4 S (2012.04 -2016.08)	Knock Sensor		0 261 231 273	On Request
Boxster 3.4 S (2012.04 -2016.08)	Lambda Control Sensor		0 258 017 333	On Request
Boxster 3.4 S (2012.04 -2016.08)	Lambda Diagnostic Sensor		0 258 010 323	On Request
Boxster Spyder 3.4	Air Mass Meter		0 280 218 218	On Request
Boxster Spyder 3.4	Camshaft Sensor		0 232 103 092	On Request
Boxster Spyder 3.4	Crankshaft Sensor		0 261 210 300	On Request
Boxster Spyder 3.4	Lambda Control Sensor		0 258 017 228	On Request
Boxster Spyder 3.4	Lambda Diagnostic Sensor		0 258 010 147	On Request
Boxster Spyder 3.4	Pressure/temperature Sensor, Oil		0 261 230 256	On Request
Boxster Spyder 3.4	Throttle Valve Assembly		0 280 750 474	On Request
Boxster Spyder 3.4	Universal Lambda Diagnostic Sensor	Additional installation work required	0 258 986 602	3,126.00
Boxster Spyder 3.4 (2010.09 -2012.09)	Knock Sensor		0 261 231 173	On Request
Boxster Spyder 3.4 (2010.09 -2012.09)	Knock Sensor		0 261 231 273	On Request
Cayenne 3.0	Camshaft Sensor		0 986 280 600	On Request
Cayenne 3.0 Hybrid S	Boost Pressure Sensor		0 261 230 234	On Request
Cayenne 3.0 Hybrid S	Camshaft Sensor		0 986 280 600	On Request
Cayenne 3.0 Hybrid S	Ignition Coil		0 221 604 800	On Request
Cayenne 3.0 Hybrid S	Intake Manifold Pressure Sensor		0 261 230 214	On Request
Cayenne 3.0 Hybrid S	Universal Lambda Diagnostic Sensor	Additional installation work required	0 258 986 602	3,126.00
Cayenne 3.0 Hybrid S (2010.09 -2011.08)	Lambda Control Sensor	Right side mounting	0 258 017 178	5,998.00

## Passenger Cars

Model Description	Product Description	Additional Information	Part Number	MRP (₹)
Cayenne 3.0 Hybrid S (2010.09 -2011.08)	Lambda Control Sensor	Left side mounting	0 258 017 182	On Request
Cayenne 3.0 Hybrid S (2010.09 -2011.08)	Lambda Diagnostic Sensor	Left side mounting	0 258 006 986	On Request
Cayenne 3.0 Hybrid S (2010.09 -2011.08)	Lambda Diagnostic Sensor	Right side mounting	0 258 010 038	On Request
Cayenne 3.2	Air Mass Meter		0 280 218 141	On Request
Cayenne 3.2	Canister Purge Valve		0 280 142 353	On Request
Cayenne 3.2	Ignition Coil		0 986 221 051	On Request
Cayenne 3.2	Knock Sensor	For cylinders 4-6	0 261 231 146	On Request
Cayenne 3.2	Lambda Diagnostic Sensor	For cylinders 1-3	0 258 006 586	On Request
Cayenne 3.2	Throttle Valve Assembly		0 280 750 474	On Request
Cayenne 3.2	Universal Lambda Diagnostic Sensor	Additional installation work required	0 258 986 602	3,126.00
Cayenne 3.2 (2002.09 -2007.01)	Lambda Control Sensor	For cylinders 1-3	0 258 007 233	On Request
Cayenne 3.2 (2002.09 -2007.01)	Lambda Control Sensor	For cylinders 4-6	0 258 007 234	On Request
Cayenne 3.6	Ignition Coil		0 986 221 051	On Request
Cayenne 3.6	Knock Sensor	For cylinders 4-6	0 261 231 146	On Request
Cayenne 3.6	Lambda Control Sensor	For cylinders 1-3	0 258 017 178	5,998.00
Cayenne 3.6	Lambda Control Sensor	For cylinders 4-6	0 258 017 178	5,998.00
Cayenne 3.6	Throttle Valve Assembly		0 280 750 474	On Request
Cayenne 3.6	Universal Lambda Diagnostic Sensor	Additional installation work required	0 258 986 602	3,126.00
Cayenne 3.6 (2007.02 -2010.09)	Air Mass Meter		0 280 218 141	On Request
Cayenne 3.6 (2007.02 -2010.09)	Lambda Diagnostic Sensor	For cylinders 4-6	0 258 010 036	On Request
Cayenne 3.6 (2007.02 -2010.09)	Lambda Diagnostic Sensor	For cylinders 1-3	0 258 010 036	On Request
Cayenne 3.6 (2010.07 -2014.08)	Air Mass Meter		0 280 218 260	8,237.00
Cayenne 3.6 (2010.07 -2014.08)	Lambda Diagnostic Sensor	For cylinders 4-6	0 258 006 986	On Request
Cayenne 3.6 (2010.07 -2014.08)	Lambda Diagnostic Sensor	For cylinders 1-3	0 258 006 986	On Request
Cayenne 3.6 GTS	Boost Pressure Sensor		0 261 232 022	On Request
Cayenne 3.6 GTS	Camshaft Sensor		0 232 103 131	On Request
Cayenne 3.6 GTS	High-pressure Pump, Gdi		0 261 520 303	On Request
Cayenne 3.6 GTS	Intake Manifold Pressure Sensor		0 261 232 022	On Request
Cayenne 3.6 GTS	Low-pressure Sensor, Fuel		0 261 230 414	On Request
Cayenne 3.6 GTS	Pressure Sensor, Brake Booster		0 261 230 234	On Request
Cayenne 3.6 GTS	Pressure/temperature Sensor, Oil		0 261 230 256	On Request

## Passenger Cars

Model Description	Product Description	Additional Information	Part Number	MRP (₹)
Cayenne 3.6 GTS (2014.09-2018.05)	Knock Sensor		0 261 231 173	On Request
Cayenne 3.6 GTS (2014.09-2018.05)	Knock Sensor		0 261 231 273	On Request
Cayenne 3.6 GTS (2014.09-2018.05)	Lambda Control Sensor	Left side mounting	0 258 017 477	On Request
Cayenne 3.6 GTS (2014.09-2018.05)	Lambda Control Sensor	Right side mounting	0 258 017 479	On Request
Cayenne 3.6 GTS (2014.09-2018.05)	Lambda Diagnostic Sensor		0 258 010 207	On Request
Cayenne 3.6 GTS (2014.09-2018.05)	Lambda Diagnostic Sensor		0 258 010 442	On Request
Cayenne 3.6 V6 S	Boost Pressure Sensor		0 261 232 022	On Request
Cayenne 3.6 V6 S	Camshaft Sensor		0 232 103 131	On Request
Cayenne 3.6 V6 S	High-pressure Pump, Gdi		0 261 520 303	On Request
Cayenne 3.6 V6 S	Intake Manifold Pressure Sensor		0 261 232 022	On Request
Cayenne 3.6 V6 S	Low-pressure Sensor, Fuel		0 261 230 414	On Request
Cayenne 3.6 V6 S	Pressure Sensor, Brake Booster		0 261 230 234	On Request
Cayenne 3.6 V6 S	Pressure/temperature Sensor, Oil		0 261 230 256	On Request
Cayenne 3.6 V6 S (2010.07-2018.10)	Knock Sensor		0 261 231 173	On Request
Cayenne 3.6 V6 S (2010.07-2018.10)	Knock Sensor		0 261 231 273	On Request
Cayenne 3.6 V6 S (2010.07-2018.10)	Lambda Control Sensor	Left side mounting	0 258 017 477	On Request
Cayenne 3.6 V6 S (2010.07-2018.10)	Lambda Control Sensor	Right side mounting	0 258 017 479	On Request
Cayenne 3.6 V6 S (2010.07-2018.10)	Lambda Diagnostic Sensor		0 258 010 207	On Request
Cayenne 3.6 V6 S (2010.07-2018.10)	Lambda Diagnostic Sensor		0 258 010 442	On Request
Cayenne 4.2 S	Camshaft Sensor		0 986 280 600	On Request
Cayenne 4.2 S	Lambda Control Sensor	Left side mounting	0 281 004 150	On Request
Cayenne 4.2 S	Lambda Control Sensor		0 281 004 150	On Request
Cayenne 4.2 S	Lambda Control Sensor	Right side mounting	0 281 004 150	On Request
Cayenne 4.2 S	Pressure Sensor, Exhaust Gas		0 281 006 005	1,749.00
Cayenne 4.5 S	Camshaft Sensor		0 232 103 022	On Request
Cayenne 4.5 S	Crankshaft Sensor		0 261 210 239	On Request
Cayenne 4.5 S	Injector, Gasoline		0 280 156 101	On Request
Cayenne 4.5 S	Knock Sensor		0 261 231 148	On Request
Cayenne 4.5 S	Lambda Diagnostic Sensor		0 258 006 000	6,233.00
Cayenne 4.5 S	Throttle Valve Assembly		0 280 750 114	On Request
Cayenne 4.5 S	Universal Lambda Diagnostic Sensor	Additional installation work required	0 258 986 602	3,126.00

## Passenger Cars

Model Description	Product Description	Additional Information	Part Number	MRP (₹)
Cayenne 4.5 S (2002.09-2007.01)	Lambda Control Sensor	Right side mounting	0 258 007 157	On Request
Cayenne 4.5 S (2002.09-2007.01)	Lambda Control Sensor	Left side mounting	0 258 007 158	On Request
Cayenne 4.8 S	Air Mass Meter		0 280 218 198	On Request
Cayenne 4.8 S	Intake Manifold Pressure Sensor		0 261 230 247	On Request
Cayenne 4.8 S	Universal Lambda Diagnostic Sensor	Additional installation work required	0 258 986 602	3,126.00
Cayenne 4.8 S (2007.02-2010.09)	Camshaft Sensor		0 232 103 088	On Request
Cayenne 4.8 S (2007.02-2010.09)	Camshaft Sensor		0 232 103 092	On Request
Cayenne 4.8 S (2007.02-2010.09)	Crankshaft Sensor		0 261 210 292	On Request
Cayenne 4.8 S (2007.02-2010.09)	Knock Sensor		0 261 231 173	On Request
Cayenne 4.8 S (2007.02-2010.09)	Knock Sensor		0 261 231 273	On Request
Cayenne 4.8 S (2007.02-2010.09)	Lambda Control Sensor		0 258 017 228	On Request
Cayenne 4.8 S (2007.02-2010.09)	Lambda Diagnostic Sensor		0 258 006 962	On Request
Cayenne 4.8 S (2007.02-2010.09)	Pressure/temperature Sensor, Oil		0 261 230 147	3,859.00
Cayenne 4.8 S (2007.02-2010.09)	Throttle Valve Assembly		0 280 750 114	On Request
Cayenne 4.8 S (2010.09-2014.08)	Camshaft Sensor		0 232 103 088	On Request
Cayenne 4.8 S (2010.09-2014.08)	Crankshaft Sensor		0 261 210 364	On Request
Cayenne 4.8 S (2010.09-2014.08)	Knock Sensor		0 261 231 173	On Request
Cayenne 4.8 S (2010.09-2014.08)	Knock Sensor		0 261 231 273	On Request
Cayenne 4.8 S (2010.09-2014.08)	Lambda Control Sensor	Left side mounting	0 258 017 254	On Request
Cayenne 4.8 S (2010.09-2014.08)	Lambda Control Sensor	Right side mounting	0 258 017 256	On Request
Cayenne 4.8 S (2010.09-2014.08)	Lambda Diagnostic Sensor		0 258 010 207	On Request
Cayenne 4.8 S (2010.09-2014.08)	Pressure/temperature Sensor, Oil		0 261 230 256	On Request
Cayenne 4.8 S (2010.09-2014.08)	Throttle Valve Assembly		0 280 750 473	On Request
Cayenne 4.8 Turbo	Air Mass Meter		0 280 218 145	On Request
Cayenne 4.8 Turbo	Boost Pressure Sensor		0 261 230 302	On Request
Cayenne 4.8 Turbo	Crankshaft Sensor		0 261 210 292	On Request
Cayenne 4.8 Turbo	Lambda Control Sensor		0 258 017 226	On Request
Cayenne 4.8 Turbo	Lambda Diagnostic Sensor		0 258 006 962	On Request

## Passenger Cars

Model Description	Product Description	Additional Information	Part Number	MRP (₹)
Cayenne 4.8 Turbo	Pressure/temperature Sensor, Oil		0 261 230 147	3,859.00
Cayenne 4.8 Turbo	Throttle Valve Assembly		0 280 750 114	On Request
Cayenne 4.8 Turbo	Universal Lambda Diagnostic Sensor	Additional installation work required	0 258 986 602	3,126.00
Cayenne 4.8 Turbo (2007.02 -2010.08)	Camshaft Sensor		0 232 103 088	On Request
Cayenne 4.8 Turbo (2007.02 -2010.08)	Camshaft Sensor		0 232 103 092	On Request
Cayenne 4.8 Turbo (2007.02 -2010.08)	Knock Sensor		0 261 231 173	On Request
Cayenne 4.8 Turbo (2007.02 -2010.08)	Knock Sensor		0 261 231 273	On Request
Cayenne 4.8 Turbo S	Boost Pressure Sensor		0 261 230 302	On Request
Cayenne 4.8 Turbo S	Camshaft Sensor		0 232 103 088	On Request
Cayenne 4.8 Turbo S	Crankshaft Sensor		0 261 210 364	On Request
Cayenne 4.8 Turbo S	Intake Manifold Pressure Sensor		0 261 230 247	On Request
Cayenne 4.8 Turbo S	Lambda Control Sensor		0 258 017 420	On Request
Cayenne 4.8 Turbo S	Lambda Diagnostic Sensor		0 258 010 207	On Request
Cayenne 4.8 Turbo S	Pressure Sensor, Brake Booster		0 261 230 234	On Request
Cayenne 4.8 Turbo S	Pressure/temperature Sensor, Oil		0 261 230 256	On Request
Cayenne 4.8 Turbo S	Throttle Valve Assembly		0 280 750 114	On Request
Cayenne 4.8 Turbo S	Universal Lambda Diagnostic Sensor	Additional installation work required	0 258 986 602	3,126.00
Cayenne 4.8 Turbo S (2014.09 -2018.05)	Knock Sensor		0 261 231 173	On Request
Cayenne 4.8 Turbo S (2014.09 -2018.05)	Knock Sensor		0 261 231 273	On Request
Cayman 2.0 T PDK	Boost Pressure Sensor		0 261 232 022	On Request
Cayman 2.0 T PDK	Camshaft Sensor		0 232 103 131	On Request
Cayman 2.0 T PDK	Crankshaft Sensor		0 261 210 30L	On Request
Cayman 2.0 T PDK	High-pressure Pump, Gdi		0 261 520 552	On Request
Cayman 2.0 T PDK	Ignition Coil		0 986 221 120	On Request
Cayman 2.0 T PDK	Intake Manifold Pressure Sensor		0 261 232 022	On Request
Cayman 2.0 T PDK	Low-pressure Sensor, Fuel		0 261 230 414	On Request
Cayman 2.0 T PDK	Self-diagnosis Module, Tank Leakage		0 261 222 01B	On Request
Cayman 2.0 T PDK (2017.02-->)	Knock Sensor		0 261 231 173	On Request
Cayman 2.0 T PDK (2017.02-->)	Knock Sensor		0 261 231 273	On Request
Cayman 3.4 GTS	Camshaft Sensor		0 232 103 092	On Request
Cayman 3.4 GTS	Crankshaft Sensor		0 261 210 30L	On Request

## Passenger Cars

Model Description	Product Description	Additional Information	Part Number	MRP (₹)
Cayman 3.4 GTS	Intake Manifold Pressure Sensor		0 261 230 247	On Request
Cayman 3.4 GTS	Lambda Control Sensor		0 258 017 333	On Request
Cayman 3.4 GTS	Lambda Diagnostic Sensor		0 258 010 323	On Request
Cayman 3.4 GTS	Pressure/temperature Sensor, Oil		0 261 230 256	On Request
Cayman 3.4 GTS	Throttle Valve Assembly		0 280 750 474	On Request
Cayman 3.4 GTS	Universal Lambda Control Sensor	Additional installation work required	0 258 986 602	3,126.00
Cayman 3.4 GTS	Universal Lambda Diagnostic Sensor	Additional installation work required	0 258 986 602	3,126.00
Cayman 3.4 GTS (2014.02 -2016.08)	Knock Sensor		0 261 231 173	On Request
Cayman 3.4 GTS (2014.02 -2016.08)	Knock Sensor		0 261 231 273	On Request
Cayman 3.4 R	Air Mass Meter		0 280 218 218	On Request
Cayman 3.4 R	Camshaft Sensor		0 232 103 092	On Request
Cayman 3.4 R	Crankshaft Sensor		0 261 210 300	On Request
Cayman 3.4 R	Lambda Control Sensor		0 258 017 228	On Request
Cayman 3.4 R	Lambda Diagnostic Sensor		0 258 010 147	On Request
Cayman 3.4 R	Pressure/temperature Sensor, Oil		0 261 230 256	On Request
Cayman 3.4 R	Throttle Valve Assembly		0 280 750 474	On Request
Cayman 3.4 R	Universal Lambda Diagnostic Sensor	Additional installation work required	0 258 986 602	3,126.00
Cayman 3.4 R (2010.02 -2012.12)	Knock Sensor		0 261 231 173	On Request
Cayman 3.4 R (2010.02 -2012.12)	Knock Sensor		0 261 231 273	On Request
Cayman 3.4 S	Camshaft Sensor		0 232 103 092	On Request
Cayman 3.4 S	Injector, Gasoline		0 280 158 116	On Request
Cayman 3.4 S	Intake Manifold Pressure Sensor		0 261 230 247	On Request
Cayman 3.4 S	Throttle Valve Assembly		0 280 750 474	On Request
Cayman 3.4 S	Universal Lambda Control Sensor	Additional installation work required	0 258 986 602	3,126.00
Cayman 3.4 S	Universal Lambda Diagnostic Sensor	Additional installation work required	0 258 986 602	3,126.00
Cayman 3.4 S (2005.11 -2009.01)	Air Mass Meter		0 280 218 145	On Request
Cayman 3.4 S (2005.11 -2009.01)	Crankshaft Sensor		0 261 210 248	On Request
Cayman 3.4 S (2005.11 -2009.01)	Knock Sensor		0 261 231 173	On Request
Cayman 3.4 S (2005.11 -2009.01)	Knock Sensor		0 261 231 273	On Request
Cayman 3.4 S (2005.11 -2009.01)	Lambda Control Sensor		0 258 006 810	On Request

## Passenger Cars

Model Description	Product Description	Additional Information	Part Number	MRP (₹)
Cayman 3.4 S (2005.11-2009.01)	Lambda Diagnostic Sensor		0 258 006 810	On Request
Cayman 3.4 S (2009.02-2012.12)	Air Mass Meter		0 280 218 218	On Request
Cayman 3.4 S (2009.02-2012.12)	Crankshaft Sensor		0 261 210 300	On Request
Cayman 3.4 S (2009.02-2012.12)	Knock Sensor		0 261 231 173	On Request
Cayman 3.4 S (2009.02-2012.12)	Knock Sensor		0 261 231 273	On Request
Cayman 3.4 S (2009.02-2012.12)	Lambda Control Sensor		0 258 017 228	On Request
Cayman 3.4 S (2009.02-2012.12)	Lambda Diagnostic Sensor		0 258 010 147	On Request
Cayman 3.4 S (2009.02-2012.12)	Pressure/temperature Sensor, Oil		0 261 230 147	3,859.00
Cayman 3.4 S (2009.02-2012.12)	Pressure/temperature Sensor, Oil		0 261 230 256	On Request
Cayman 3.4 S (2013.06-2016.08)	Crankshaft Sensor		0 261 210 30L	On Request
Cayman 3.4 S (2013.06-2016.08)	Knock Sensor		0 261 231 173	On Request
Cayman 3.4 S (2013.06-2016.08)	Knock Sensor		0 261 231 273	On Request
Cayman 3.4 S (2013.06-2016.08)	Lambda Control Sensor		0 258 017 333	On Request
Cayman 3.4 S (2013.06-2016.08)	Lambda Diagnostic Sensor		0 258 010 323	On Request
Cayman 3.4 S (2013.06-2016.08)	Pressure/temperature Sensor, Oil		0 261 230 256	On Request
Macan 2.0	Boost Pressure Sensor		0 281 002 976	1,114.00
Macan 2.0	Injector, Gasoline		0 280 158 448	On Request
Macan 2.0	Lambda Control Sensor		0 258 027 00F	On Request
Macan 2.0	Lambda Diagnostic Sensor		0 258 030 102	On Request
Macan 2.0	Low-pressure Sensor, Fuel		0 261 230 414	On Request
Macan 2.0	Self-diagnosis Module, Tank Leakage		0 261 222 01B	On Request
Macan 2.0 (2015.10-2018.08)	Camshaft Sensor		0 986 280 610	On Request
Macan 2.0 (2015.10-2018.08)	Crankshaft Sensor		0 261 210 383	1,411.00
Macan 2.0 (2021.09-->)	Camshaft Sensor		0 232 103 502	On Request
Macan 2.0 (2021.09-->)	Crankshaft Sensor		0 261 210 389	On Request
Macan 2.9 GTS	Boost Pressure Sensor		0 261 232 030	On Request
Macan 2.9 GTS	Crankshaft Sensor		0 261 210 378	On Request
Macan 2.9 GTS	High-pressure Injector, Gdi		0 261 500 01V	On Request
Macan 2.9 GTS	Knock Sensor		0 261 231 146	On Request

## Passenger Cars

Model Description	Product Description	Additional Information	Part Number	MRP (₹)
Macan 2.9 S	Boost Pressure Sensor		0 261 232 030	On Request
Macan 2.9 S	Crankshaft Sensor		0 261 210 378	On Request
Macan 2.9 S	High-pressure Injector, Gdi		0 261 500 01V	On Request
Macan 2.9 S	Knock Sensor		0 261 231 146	On Request
Macan 3.0 Diesel S	Boost Pressure Sensor		0 281 002 976	1,114.00
Macan 3.0 Diesel S	Camshaft Sensor		0 986 280 600	On Request
Macan 3.6 Turbo	Boost Pressure Sensor		0 261 232 022	On Request
Macan 3.6 Turbo	Camshaft Sensor		0 232 103 131	On Request
Macan 3.6 Turbo	High-pressure Pump, Gdi		0 261 520 303	On Request
Macan 3.6 Turbo	Low-pressure Sensor, Fuel		0 261 230 414	On Request
Macan 3.6 Turbo	Pressure/temperature Sensor, Oil		0 261 230 256	On Request
Macan 3.6 Turbo	Throttle Valve Assembly		0 280 750 474	On Request
Macan 3.6 Turbo (2014.03 -2018.08)	Knock Sensor		0 261 231 173	On Request
Macan 3.6 Turbo (2014.03 -2018.08)	Knock Sensor		0 261 231 273	On Request
Panamera 3.0	Boost Pressure Sensor		0 281 002 976	1,114.00
Panamera 3.0	Camshaft Sensor		0 986 280 600	On Request
Panamera 3.0	Lambda Control Sensor		0 281 004 407	On Request
Panamera 3.0	Pressure Sensor, Brake Booster		0 261 230 234	On Request
Panamera 3.0	Pressure Sensor, Exhaust Gas		0 281 006 005	1,749.00
Panamera 3.0	Temperature Sensor, Exhaust Gas	In front of the turbocharger	0 986 259 042	7,619.00
Panamera 3.0 S	Boost Pressure Sensor		0 261 232 022	On Request
Panamera 3.0 S	Camshaft Sensor		0 232 103 131	On Request
Panamera 3.0 S	High-pressure Pump, Gdi		0 261 520 303	On Request
Panamera 3.0 S	Intake Manifold Pressure Sensor		0 261 232 022	On Request
Panamera 3.0 S	Lambda Diagnostic Sensor	For cylinders 4-6	0 258 010 177	On Request
Panamera 3.0 S	Low-pressure Sensor, Fuel		0 261 230 414	On Request
Panamera 3.0 S	Pressure/temperature Sensor, Oil		0 261 230 256	On Request
Panamera 3.0 S	Universal Lambda Diagnostic Sensor	Additional installation work required	0 258 986 602	3,126.00
Panamera 3.0 S (2013.07 -2016.08)	Knock Sensor		0 261 231 173	On Request
Panamera 3.0 S (2013.07 -2016.08)	Knock Sensor		0 261 231 273	On Request
Panamera 3.0 S (2013.07 -2016.08)	Lambda Control Sensor	For cylinders 4-6	0 258 017 391	On Request
Panamera 3.0 S (2013.07 -2016.08)	Lambda Control Sensor	For cylinders 1-3	0 258 017 430	On Request

## Passenger Cars

Model Description	Product Description	Additional Information	Part Number	MRP (₹)
Panamera 3.6	Camshaft Sensor		0 232 103 088	On Request
Panamera 3.6	Crankshaft Sensor		0 261 210 364	On Request
Panamera 3.6	Intake Manifold Pressure Sensor		0 261 230 247	On Request
Panamera 3.6	Pressure/temperature Sensor, Oil		0 261 230 256	On Request
Panamera 3.6	Throttle Valve Assembly		0 280 750 474	On Request
Panamera 3.6	Universal Lambda Diagnostic Sensor	Additional installation work required	0 258 986 602	3,126.00
Panamera 3.6 (2010.05 -2013.09)	Knock Sensor		0 261 231 173	On Request
Panamera 3.6 (2010.05 -2013.09)	Knock Sensor		0 261 231 273	On Request
Panamera 3.6 (2010.05 -2013.09)	Lambda Control Sensor	For cylinders 4-6	0 258 017 218	On Request
Panamera 3.6 (2010.05 -2013.09)	Lambda Control Sensor	For cylinders 1-3	0 258 017 220	On Request
Panamera 3.6 (2010.05 -2013.09)	Lambda Diagnostic Sensor	For cylinders 1-3, For vehicles with dual clutch transmission	0 258 010 139	On Request
Panamera 3.6 (2010.05 -2013.09)	Lambda Diagnostic Sensor	For cylinders 4-6	0 258 010 177	On Request
Panamera 3.6 (2010.05 -2013.09)	Lambda Diagnostic Sensor	For cylinders 1-3, For vehicles with manual transmission	0 258 010 179	On Request
Panamera 3.6 4	Camshaft Sensor		0 232 103 088	On Request
Panamera 3.6 4	Crankshaft Sensor		0 261 210 364	On Request
Panamera 3.6 4	Intake Manifold Pressure Sensor		0 261 230 247	On Request
Panamera 3.6 4	Pressure/temperature Sensor, Oil		0 261 230 256	On Request
Panamera 3.6 4	Throttle Valve Assembly		0 280 750 474	On Request
Panamera 3.6 4	Universal Lambda Diagnostic Sensor	Additional installation work required	0 258 986 602	3,126.00
Panamera 3.6 4 (2010.05 -2013.09)	Knock Sensor		0 261 231 173	On Request
Panamera 3.6 4 (2010.05 -2013.09)	Knock Sensor		0 261 231 273	On Request
Panamera 3.6 4 (2010.05 -2013.09)	Lambda Control Sensor	For cylinders 4-6	0 258 017 218	On Request
Panamera 3.6 4 (2010.05 -2013.09)	Lambda Control Sensor	For cylinders 1-3	0 258 017 220	On Request
Panamera 3.6 4 (2010.05 -2013.09)	Lambda Diagnostic Sensor	For cylinders 1-3, For vehicles with dual clutch transmission	0 258 010 139	On Request
Panamera 3.6 4 (2010.05 -2013.09)	Lambda Diagnostic Sensor	For cylinders 4-6	0 258 010 177	On Request
Panamera 3.6 4 (2010.05 -2013.09)	Lambda Diagnostic Sensor	For cylinders 1-3, For vehicles with manual transmission	0 258 010 179	On Request

## Passenger Cars

Model Description	Product Description	Additional Information	Part Number	MRP (₹)
Panamera 4.8 4S	Camshaft Sensor		0 232 103 088	On Request
Panamera 4.8 4S	Crankshaft Sensor		0 261 210 364	On Request
Panamera 4.8 4S	Intake Manifold Pressure Sensor		0 261 230 247	On Request
Panamera 4.8 4S	Pressure/temperature Sensor, Oil		0 261 230 256	On Request
Panamera 4.8 4S	Throttle Valve Assembly		0 280 750 473	On Request
Panamera 4.8 4S	Universal Lambda Diagnostic Sensor	Additional installation work required	0 258 986 602	3,126.00
Panamera 4.8 4S (2009.03-2013.09)	Knock Sensor		0 261 231 173	On Request
Panamera 4.8 4S (2009.03-2013.09)	Knock Sensor		0 261 231 273	On Request
Panamera 4.8 4S (2009.03-2013.09)	Lambda Control Sensor	For cylinders 5-8	0 258 017 218	On Request
Panamera 4.8 4S (2009.03-2013.09)	Lambda Control Sensor	For cylinders 1-4	0 258 017 220	On Request
Panamera 4.8 4S (2009.03-2013.09)	Lambda Diagnostic Sensor	For cylinders 1-4, For vehicles with dual clutch transmission	0 258 010 139	On Request
Panamera 4.8 4S (2009.03-2013.09)	Lambda Diagnostic Sensor	For cylinders 5-8	0 258 010 177	On Request
Panamera 4.8 4S (2009.03-2013.09)	Lambda Diagnostic Sensor	For cylinders 1-4, For vehicles with manual transmission	0 258 010 179	On Request
Panamera 4.8 S	Camshaft Sensor		0 232 103 088	On Request
Panamera 4.8 S	Crankshaft Sensor		0 261 210 364	On Request
Panamera 4.8 S	Intake Manifold Pressure Sensor		0 261 230 247	On Request
Panamera 4.8 S	Pressure/temperature Sensor, Oil		0 261 230 256	On Request
Panamera 4.8 S	Throttle Valve Assembly		0 280 750 473	On Request
Panamera 4.8 S	Universal Lambda Diagnostic Sensor	Additional installation work required	0 258 986 602	3,126.00
Panamera 4.8 S (2009.03-2013.09)	Knock Sensor		0 261 231 173	On Request
Panamera 4.8 S (2009.03-2013.09)	Knock Sensor		0 261 231 273	On Request
Panamera 4.8 S (2009.03-2013.09)	Lambda Control Sensor	For cylinders 5-8	0 258 017 218	On Request
Panamera 4.8 S (2009.03-2013.09)	Lambda Control Sensor	For cylinders 1-4	0 258 017 220	On Request
Panamera 4.8 S (2009.03-2013.09)	Lambda Diagnostic Sensor	For cylinders 1-4, For vehicles with dual clutch transmission	0 258 010 139	On Request
Panamera 4.8 S (2009.03-2013.09)	Lambda Diagnostic Sensor	For cylinders 5-8	0 258 010 177	On Request
Panamera 4.8 S (2009.03-2013.09)	Lambda Diagnostic Sensor	For cylinders 1-4, For vehicles with manual transmission	0 258 010 179	On Request

## Passenger Cars

Model Description	Product Description	Additional Information	Part Number	MRP (₹)
Panamera 4.8 Turbo	Boost Pressure Sensor		0 261 230 302	On Request
Panamera 4.8 Turbo	Camshaft Sensor		0 232 103 088	On Request
Panamera 4.8 Turbo	Crankshaft Sensor		0 261 210 364	On Request
Panamera 4.8 Turbo	Intake Manifold Pressure Sensor		0 261 230 247	On Request
Panamera 4.8 Turbo	Pressure/temperature Sensor, Oil		0 261 230 256	On Request
Panamera 4.8 Turbo	Throttle Valve Assembly		0 280 750 114	On Request
Panamera 4.8 Turbo	Universal Lambda Diagnostic Sensor	Additional installation work required	0 258 986 602	3,126.00
Panamera 4.8 Turbo (2009.03 -2013.09)	Knock Sensor		0 261 231 173	On Request
Panamera 4.8 Turbo (2009.03 -2013.09)	Knock Sensor		0 261 231 273	On Request
Panamera 4.8 Turbo (2009.03 -2013.09)	Lambda Control Sensor	Left side mounting	0 258 017 218	On Request
Panamera 4.8 Turbo (2009.03 -2013.09)	Lambda Control Sensor	Right side mounting	0 258 017 220	On Request
Panamera 4.8 Turbo (2009.03 -2013.09)	Lambda Diagnostic Sensor	Right side mounting	0 258 010 139	On Request
Panamera 4.8 Turbo (2009.03 -2013.09)	Lambda Diagnostic Sensor	Left side mounting	0 258 010 177	On Request
<b>RENAULT</b>				
Duster 1.5 TD 4x4	Crankshaft Sensor		0 986 280 441	1,297.00
Duster 1.5 dCi 4x4	Boost Pressure Sensor		0 281 002 996	1,749.00
Duster 1.5 dCi 4x4	Crankshaft Sensor		0 986 280 441	1,297.00
Duster dCi	Boost Pressure Sensor		0 281 002 996	1,749.00
Duster dCi	Crankshaft Sensor		0 986 280 441	1,297.00
Fluence 1.5 dCi	Boost Pressure Sensor		0 281 002 996	1,749.00
Fluence 1.5 dCi	Crankshaft Sensor		0 986 280 441	1,297.00
Fluence 1.5 dCi (2009.11 -2016.12)	Fuel Level Sensor Module, No Pump		0 580 207 006	1,786.00
Fluence 1.5 dCi (2009.11 -2016.12)	Fuel Level Sensor Module, No Pump		0 580 207 008	1,966.00
Fluence 2.0	Ignition Coil		0 221 504 030	2,145.00
Fluence 2.0	Intake Manifold Pressure Sensor		0 986 280 650	On Request
Fluence 2.0	Lambda Control Sensor		0 258 006 990	On Request
Fluence 2.0	Lambda Diagnostic Sensor		0 258 006 990	On Request
Fluence 2.0	Temperature Sensor, Coolant		0 280 130 129	1,103.00
Fluence 2.0	Universal Lambda Control Sensor	Additional installation work required	0 258 986 602	3,126.00
Fluence 2.0	Universal Lambda Diagnostic Sensor	Additional installation work required	0 258 986 602	3,126.00
Fluence 2.0 (2010.02 -2016.12)	Fuel Supply Module	Not for vehicles with flex fuel operation	0 580 200 025	On Request

## Passenger Cars

Model Description	Product Description	Additional Information	Part Number	MRP (₹)
Fluence 2.0 (2010.02-2016.12)	Fuel Supply Module	Not for vehicles with flex fuel operation	0 580 200 027	On Request
Fluence 2.0 (2010.02-2016.12)	Fuel Supply Module	Not for vehicles with flex fuel operation	0 580 200 062	On Request
Fluence 2.0 (2010.02-2016.12)	Fuel Supply Module	For vehicles with flex fuel operation	0 580 314 407	On Request
Koleos 2.0 dCi	Air Mass Meter		0 986 JG1 618	On Request
Koleos 2.0 dCi	Boost Pressure Sensor		0 281 002 961	On Request
Koleos 2.0 dCi	Camshaft Sensor		0 986 280 433	On Request
Koleos 2.0 dCi	Crankshaft Sensor		0 986 280 489	On Request
Koleos 2.0 dCi	Intake Manifold Pressure Sensor		0 281 002 961	On Request
Koleos 2.0 dCi	Lambda Control Sensor		0 281 004 027	On Request
Koleos 2.0 dCi	Pressure Sensor, Exhaust Gas	Fitted in particulate filter	0 281 006 207	2,756.00
Koleos 2.0 dCi	Throttle Valve Assembly		0 281 002 681	On Request
Koleos 2.0 dCi 4x4	Air Mass Meter		0 986 JG1 618	On Request
Koleos 2.0 dCi 4x4	Boost Pressure Sensor		0 281 002 961	On Request
Koleos 2.0 dCi 4x4	Camshaft Sensor		0 986 280 433	On Request
Koleos 2.0 dCi 4x4	Crankshaft Sensor		0 986 280 489	On Request
Koleos 2.0 dCi 4x4	Intake Manifold Pressure Sensor		0 281 002 961	On Request
Koleos 2.0 dCi 4x4	Lambda Control Sensor		0 281 004 027	On Request
Koleos 2.0 dCi 4x4	Pressure Sensor, Exhaust Gas	Fitted in particulate filter	0 281 006 207	2,756.00
Koleos 2.0 dCi 4x4	Throttle Valve Assembly		0 281 002 681	On Request
Kwid 0.8	Intake Manifold Pressure Sensor		0 261 230 443	5,561.00
Kwid 1.0	Intake Manifold Pressure Sensor		0 261 230 443	5,561.00
Lodgy 1.5 dCi	Boost Pressure Sensor		0 281 006 108	1,374.00
Lodgy 1.5 dCi	Crankshaft Sensor		0 986 280 441	1,297.00
Logan 1.6 MCV	Crankshaft Sensor		0 986 280 411	On Request
Logan 1.6 MCV	Ignition Cable Set		0 986 357 256	On Request
Logan 1.6 MCV	Ignition Coil		0 986 221 060	On Request
Logan 1.6 MCV	Injector, Gasoline		0 280 158 034	On Request
Logan 1.6 MCV	Intake Manifold Pressure Sensor		0 986 280 650	On Request
Logan 1.6 MCV	Universal Lambda Control Sensor	Additional installation work required	0 258 986 602	3,126.00
Logan 1.6 MCV	Universal Lambda Diagnostic Sensor	Additional installation work required	0 258 986 602	3,126.00
Pulse 1.5 TD	Boost Pressure Sensor		0 281 002 996	1,749.00
Pulse 1.5 TD	Crankshaft Sensor		0 986 280 441	1,297.00
<b>ROLLS-ROYCE</b>				
Dawn	High-pressure Pump, Gdi		0 261 520 285	On Request
Dawn	Ignition Coil		0 221 504 800	On Request

## Passenger Cars

Model Description	Product Description	Additional Information	Part Number	MRP (₹)
Dawn	Lambda Control Sensor		0 258 027 005	On Request
Dawn	Lambda Diagnostic Sensor		0 258 010 428	On Request
Dawn	Low-pressure Sensor, Fuel		0 261 230 348	On Request
Dawn	Universal Lambda Diagnostic Sensor	Additional installation work required	0 258 986 602	3,126.00
Dawn (2015.09-->)	Air Mass Meter	For cylinders 1-6	0 280 218 230	On Request
Dawn (2015.09-->)	Air Mass Meter	For cylinders 7-12	0 280 218 234	On Request
Dawn (2015.09-->)	Knock Sensor	For cylinders 1-6	0 261 231 214	On Request
Dawn (2015.09-->)	Knock Sensor	For cylinders 7-12	0 261 231 215	On Request
Ghost 6.6 T	Ignition Coil		0 221 504 800	On Request
Ghost 6.6 T	Lambda Control Sensor		0 258 027 005	On Request
Ghost 6.6 T	Lambda Diagnostic Sensor		0 258 010 428	On Request
Ghost 6.6 T	Low-pressure Sensor, Fuel		0 261 230 348	On Request
Ghost 6.6 T	Universal Lambda Diagnostic Sensor	Additional installation work required	0 258 986 602	3,126.00
Ghost 6.6 T (2016.12 -2020.03)	Air Mass Meter	For cylinders 1-6	0 280 218 230	On Request
Ghost 6.6 T (2016.12 -2020.03)	Air Mass Meter	For cylinders 7-12	0 280 218 234	On Request
Ghost 6.6 T (2016.12 -2020.03)	High-pressure Pump, Gdi		0 261 520 145	On Request
Ghost 6.6 T (2016.12 -2020.03)	High-pressure Pump, Gdi		0 261 520 285	On Request
Ghost 6.6 T (2016.12 -2020.03)	Knock Sensor	For cylinders 1-6	0 261 231 214	On Request
Ghost 6.6 T (2016.12 -2020.03)	Knock Sensor	For cylinders 7-12	0 261 231 215	On Request
Phantom	High-pressure Injector, Gdi		0 261 500 008	On Request
Phantom	Ignition Coil	For Delphi unit	0 221 504 800	On Request
Phantom (2003.03 -2016.12)	Knock Sensor	For cylinders 7-12	0 261 231 170	On Request
Phantom (2003.03 -2016.12)	Knock Sensor	For cylinders 1-6	0 261 231 171	On Request
Phantom (2003.03 -2016.12)	Lambda Control Sensor	For cylinders 7-12	0 258 007 274	8,488.00
Phantom (2003.03 -2016.12)	Lambda Control Sensor		0 258 017 130	7,709.00
Phantom (2003.03 -2016.12)	Lambda Diagnostic Sensor	For cylinders 1-6	0 258 005 297	On Request
Phantom (2003.03 -2016.12)	Lambda Diagnostic Sensor	For cylinders 7-12	0 258 005 298	On Request
Phantom (2003.03 -2016.12)	Lambda Diagnostic Sensor		0 258 010 421	On Request
Phantom (2003.03 -2016.12)	Universal Lambda Diagnostic Sensor	Additional installation work required	0 258 986 505	3,418.00
Phantom (2003.03 -2016.12)	Universal Lambda Diagnostic Sensor	Additional installation work required	0 258 986 602	3,126.00
Wraith 6.6 T	Ignition Coil		0 221 504 800	On Request
Wraith 6.6 T	Lambda Control Sensor		0 258 027 005	On Request
Wraith 6.6 T	Lambda Diagnostic Sensor		0 258 010 428	On Request
Wraith 6.6 T	Low-pressure Sensor, Fuel		0 261 230 348	On Request

## Passenger Cars

Model Description	Product Description	Additional Information	Part Number	MRP (₹)
Wraith 6.6 T	Universal Lambda Diagnostic Sensor	Additional installation work required	0 258 986 602	3,126.00
Wraith 6.6 T (2013.08-->)	Air Mass Meter	For cylinders 1-6	0 280 218 230	On Request
Wraith 6.6 T (2013.08-->)	Air Mass Meter	For cylinders 7-12	0 280 218 234	On Request
Wraith 6.6 T (2013.08-->)	High-pressure Pump, Gdi		0 261 520 145	On Request
Wraith 6.6 T (2013.08-->)	High-pressure Pump, Gdi		0 261 520 285	On Request
Wraith 6.6 T (2013.08-->)	Knock Sensor	For cylinders 1-6	0 261 231 214	On Request
Wraith 6.6 T (2013.08-->)	Knock Sensor	For cylinders 7-12	0 261 231 215	On Request
<b>SKODA</b>				
Fabia 1.2	Boost Pressure Sensor		0 261 230 266	On Request
Fabia 1.2	Camshaft Sensor	Optional	0 986 280 453	1,540.00
Fabia 1.2	Canister Purge Valve		0 280 142 345	1,924.00
Fabia 1.2	Knock Sensor		0 261 231 146	On Request
Fabia 1.2	Universal Lambda Control Sensor	Additional installation work required	0 258 986 602	3,126.00
Fabia 1.2	Universal Lambda Diagnostic Sensor	Additional installation work required	0 258 986 507	3,408.00
Fabia 1.2 (2006.12 -2009.05)	Crankshaft Sensor		0 986 280 726	2,953.00
Fabia 1.2 (2006.12 -2009.05)	Ignition Coil		0 986 221 047	2,625.00
Fabia 1.2 (2010.03 -2014.12)	Crankshaft Sensor	For vehicles without Start-Stop function	0 986 280 435	2,286.00
Fabia 1.2 (2010.03 -2014.12)	Ignition Cable Set	With marten repeller	0 986 357 822	2,594.00
Fabia 1.2 (2010.03 -2014.12)	Ignition Cable Set	Without marten repeller	0 986 357 844	2,661.00
Fabia 1.2 (2010.03 -2014.12)	Ignition Coil		0 221 603 010	On Request
Fabia 1.2 TDI	Air Mass Meter		0 281 006 132	5,322.00
Fabia 1.2 TDI	Boost Pressure Sensor		0 281 002 976	1,114.00
Fabia 1.2 TDI	Crankshaft Sensor		0 986 280 435	2,286.00
Fabia 1.2 TDI	Fuel Supply Module	For vehicles with fuel cooling	0 986 580 832	On Request
Fabia 1.2 TDI	Knock Sensor		0 261 231 146	On Request
Fabia 1.2 TDI	Pressure Sensor, Exhaust Gas		0 281 006 082	1,831.00
Fabia 1.2 TDI (2010.03 -2014.12)	Temperature Sensor, Exhaust Gas	For LHD vehicles, Upstream of particulate filter	0 986 259 019	6,485.00
Fabia 1.2 TDI (2010.03 -2014.12)	Temperature Sensor, Exhaust Gas	For RHD vehicles, Upstream of particulate filter	0 986 259 033	6,647.00
Fabia 1.2 TDI (2010.03 -2014.12)	Temperature Sensor, Exhaust Gas	For LHD vehicles, Upstream of particulate filter	0 986 259 067	7,295.00
Fabia 1.2 TDI (2010.03 -2014.12)	Temperature Sensor, Exhaust Gas	For LHD vehicles, Downstream of particulate filter	0 986 259 077	6,971.00

## Passenger Cars

Model Description	Product Description	Additional Information	Part Number	MRP (₹)
Fabia 1.2 TDI (2010.03 -2014.12)	Temperature Sensor, Exhaust Gas	For LHD vehicles, Upstream of particulate filter	0 986 259 104	On Request
Fabia 1.2 TDI (2010.03 -2014.12)	Temperature Sensor, Exhaust Gas	For LHD vehicles, Downstream of particulate filter	0 986 259 106	On Request
Fabia 1.2 TDI (2010.03 -2014.12)	Temperature Sensor, Exhaust Gas	For RHD vehicles, Downstream of particulate filter	0 986 259 114	On Request
Fabia 1.2 TDI (2010.03 -2014.12)	Temperature Sensor, Exhaust Gas	In front of the turbocharger	0 986 259 118	On Request
Fabia 1.4	Camshaft Sensor		0 986 280 420	2,001.00
Fabia 1.4	Canister Purge Valve		0 280 142 345	1,924.00
Fabia 1.4	Crankshaft Sensor		0 986 280 435	2,286.00
Fabia 1.4	Electric Fuel Pump, In-tank With Parts Kits		0 986 580 824	On Request
Fabia 1.4	Fuel Supply Module		0 986 580 934	On Request
Fabia 1.4	Intake Manifold Pressure Sensor		0 261 230 234	On Request
Fabia 1.4	Knock Sensor		0 261 231 146	On Request
Fabia 1.4	Lambda Control Sensor		F 00H L00 441	On Request
Fabia 1.4	Universal Lambda Control Sensor	Additional installation work required	0 258 986 602	3,126.00
Fabia 1.4	Universal Lambda Diagnostic Sensor	Additional installation work required	0 258 986 602	3,126.00
Fabia 1.4 TDI	Air Mass Meter		0 281 002 531	6,845.00
Fabia 1.4 TDI	Boost Pressure Sensor		0 261 230 266	On Request
Fabia 1.4 TDI	Crankshaft Sensor		0 986 280 756	On Request
Fabia 1.6 i	Fuel Supply Module		F 01R 02S 278	On Request
Kodiaq 2.0 TDI 4x4	Air Mass Meter		0 281 002 956	6,647.00
Kodiaq 2.0 TDI 4x4	Camshaft Sensor		0 986 280 603	On Request
Kodiaq 2.0 TDI 4x4	Crankshaft Sensor		0 986 280 611	On Request
Kodiaq 2.0 TDI 4x4	Nox Sensor	For LHD vehicles	0 281 008 833	On Request
Kodiaq 2.0 TDI 4x4	Pressure Sensor, Exhaust Gas		0 986 280 725	3,988.00
Laura 1.9D	Air Mass Meter		0 281 002 531	6,845.00
Laura 1.9D	Intake Manifold Pressure Sensor		0 261 230 266	On Request
Octavia 1.4 TSI	Boost Pressure Sensor		0 281 002 976	1,114.00
Octavia 1.4 TSI	Camshaft Sensor		0 986 280 610	On Request
Octavia 1.4 TSI	Crankshaft Sensor		0 986 280 612	On Request
Octavia 1.4 TSI	High-pressure Injector, Gdi		0 261 500 354	On Request
Octavia 1.4 TSI	Ignition Coil		0 986 221 057	2,737.00
Octavia 1.4 TSI	Ignition Coil	For Beru unit	0 986 221 057	2,737.00
Octavia 1.4 TSI	Ignition Coil	For Eldor unit	0 986 221 057	2,737.00
Octavia 1.4 TSI	Knock Sensor		0 261 231 146	On Request

## Passenger Cars

Model Description	Product Description	Additional Information	Part Number	MRP (₹)
Octavia 1.4 TSI	Temperature Sensor, Charge Air Cooling		0 261 230 388	On Request
Octavia 1.8 T	Accelerator Pedal Module	For LHD vehicles, For vehicles with automatic transmission	0 280 755 203	On Request
Octavia 1.8 T	Camshaft Sensor		0 232 101 024	On Request
Octavia 1.8 T	Crankshaft Sensor		0 261 210 147	5,000.00
Octavia 1.8 T	Electric Fuel Pump, In-tank With Parts Kits		0 986 580 824	On Request
Octavia 1.8 T	Ignition Coil		0 986 22A 203	On Request
Octavia 1.8 T	Pressure Regulator, Injection System		0 280 160 557	On Request
Octavia 1.8 T	Temperature Sensor, Intake Air		0 280 130 085	On Request
Octavia 1.8 T	Trigger Box, Ignition		0 227 100 211	On Request
Octavia 1.8 T (1998.03 -2010.12)	Boost Pressure Sensor		0 261 230 266	On Request
Octavia 1.8 T (1998.03 -2010.12)	Boost Pressure Sensor		0 281 002 177	3,729.00
Octavia 1.8 TSI	Boost Pressure Sensor		0 281 002 976	1,114.00
Octavia 1.8 TSI	Camshaft Sensor		0 986 280 610	On Request
Octavia 1.8 TSI	Crankshaft Sensor		0 261 210 383	1,411.00
Octavia 1.8 TSI	High-pressure Injector, Gdi		0 261 500 01D	On Request
Octavia 1.8 TSI	High-pressure Pump, Gdi		0 261 520 480	On Request
Octavia 1.8 TSI	Injector, Gasoline		0 280 158 448	On Request
Octavia 1.8 TSI	Low-pressure Sensor, Fuel		0 261 230 414	On Request
Octavia 1.8 TSI (2013.10 -2020.10)	Lambda Diagnostic Sensor		0 258 010 392	On Request
Octavia 1.8 TSI (2013.10 -2020.10)	Lambda Diagnostic Sensor	For vehicles without trailer hitch	0 258 010 392	On Request
Octavia 1.8 TSI (2013.10 -2020.10)	Lambda Diagnostic Sensor	For vehicles with trailer hitch	0 258 010 392	On Request
Octavia 1.8 TSI (2013.10 -2020.10)	Lambda Diagnostic Sensor	For vehicles without trailer hitch	0 258 030 096	5,322.00
Octavia 1.8 TSI (2013.10 -2020.10)	Lambda Diagnostic Sensor	For vehicles with trailer hitch	0 258 030 524	On Request
Octavia 1.9 TDI	Air Mass Meter	Optional	0 281 002 757	4,539.00
Octavia 1.9 TDI	Air Mass Meter		0 281 002 757	4,539.00
Octavia 1.9 TDI	Crankshaft Sensor		0 986 280 485	On Request
Octavia 1.9 TDI	Intake Manifold Pressure Sensor		0 281 002 177	3,729.00
Octavia 1.9 TDI (2001.11 -2009.12)	Boost Pressure Sensor		0 261 230 266	On Request
Octavia 1.9 TDI (2001.11 -2009.12)	Boost Pressure Sensor		0 281 002 177	3,729.00
Octavia 2.0 TDI	Air Mass Meter		0 281 002 956	6,647.00
Octavia 2.0 TDI	Camshaft Sensor		0 986 280 603	On Request

## Passenger Cars

Model Description	Product Description	Additional Information	Part Number	MRP (₹)
Octavia 2.0 TDI	Crankshaft Sensor		0 986 280 611	On Request
Octavia 2.0 TDI	Lambda Diagnostic Sensor		0 281 004 420	5,797.00
Octavia 2.0 TDI	Pressure Sensor, Exhaust Gas		0 986 280 715	On Request
Octavia 2.0 TDI (2013.10 -2020.10)	Lambda Control Sensor		0 281 004 191	5,643.00
Octavia 2.0 TDI (2013.10 -2020.10)	Lambda Control Sensor		0 281 004 490	On Request
Octavia 2.0 TSI RS	Boost Pressure Sensor		0 281 002 976	1,114.00
Octavia 2.0 TSI RS	Camshaft Sensor		0 986 280 610	On Request
Octavia 2.0 TSI RS	Crankshaft Sensor		0 261 210 383	1,411.00
Octavia 2.0 TSI RS	Fuel Supply Module		0 580 200 02B	9,403.00
Octavia 2.0 TSI RS	High-pressure Injector, Gdi		0 261 500 01E	On Request
Octavia 2.0 TSI RS	Injector, Gasoline		0 280 158 448	On Request
Octavia 2.0 TSI RS	Lambda Control Sensor		0 258 027 215	6,323.00
Octavia 2.0 TSI RS	Lambda Diagnostic Sensor		0 258 010 392	On Request
Octavia 2.0 TSI RS	Low-pressure Sensor, Fuel		0 261 230 414	On Request
Octavia 2.0i	Accelerator Pedal Module	For LHD vehicles, For vehicles with automatic transmission	0 280 755 203	On Request
Octavia 2.0i	Air Mass Meter		0 280 218 002	On Request
Octavia 2.0i	Camshaft Sensor		0 232 101 031	4,921.00
Octavia 2.0i	Electric Fuel Pump, In-tank With Parts Kits		0 986 580 824	On Request
Octavia 2.0i	Ignition Cable Set		0 986 356 331	On Request
Octavia 2.0i	Ignition Coil		0 221 603 010	On Request
Octavia 2.0i	Knock Sensor		0 261 231 146	On Request
Octavia 2.0i	Lambda Control Sensor	Additional installation work required	0 258 006 978	On Request
Octavia 2.0i	Pressure Regulator, Injection System		0 280 160 557	On Request
Octavia 2.0i	Universal Lambda Control Sensor	Additional installation work required	0 258 986 615	On Request
Octavia 2.0i (2000.08 -2005.01)	Crankshaft Sensor		0 261 210 147	5,000.00
Octavia 2.0i (2000.08 -2005.01)	Crankshaft Sensor		0 261 210 178	2,241.00
Octavia Combi 1.9 TDI	Air Mass Meter	Optional	0 281 002 757	4,539.00
Octavia Combi 1.9 TDI	Air Mass Meter		0 281 002 757	4,539.00
Octavia Combi 1.9 TDI	Crankshaft Sensor		0 986 280 485	On Request
Octavia Combi 1.9 TDI (1998.05 -2009.12)	Boost Pressure Sensor		0 261 230 266	On Request
Octavia Combi 1.9 TDI (1998.05 -2009.12)	Boost Pressure Sensor		0 281 002 177	3,729.00
Rapid 1.6	Camshaft Sensor	Optional	0 986 280 453	1,540.00
Rapid 1.6	Canister Purge Valve		0 280 142 345	1,924.00

## Passenger Cars

Model Description	Product Description	Additional Information	Part Number	MRP (₹)
Rapid 1.6	Crankshaft Sensor		0 986 280 435	2,286.00
Rapid 1.6	Fuel Supply Module		1 987 580 013	On Request
Rapid 1.6	Intake Manifold Pressure Sensor		0 261 230 234	On Request
Rapid 1.6D	Electric Fuel Pump, In-tank		0 986 AG1 302	1,513.00
Superb 1.8	Fuel Supply Module, Saddle Tank, Active		1 987 580 054	On Request
Superb 1.8 TSI	Boost Pressure Sensor		0 281 002 976	1,114.00
Superb 1.8 TSI	Camshaft Sensor		0 986 280 610	On Request
Superb 1.8 TSI	Crankshaft Sensor		0 261 210 383	1,411.00
Superb 1.8 TSI	High-pressure Injector, Gdi		0 261 500 01D	On Request
Superb 1.8 TSI	High-pressure Pump, Gdi		0 261 520 480	On Request
Superb 1.8 TSI	Injector, Gasoline		0 280 158 448	On Request
Superb 1.8 TSI	Lambda Diagnostic Sensor		0 258 030 524	On Request
Superb 1.8 TSI	Low-pressure Sensor, Fuel		0 261 230 414	On Request
Superb 2.0 TDI	Boost Pressure Sensor		0 281 002 976	1,114.00
Superb 2.0 TDI	Electric Fuel Pump, In-line		0 580 464 121	7,070.00
Superb 2.0 TDI (2009.01-2010.03)	Air Mass Meter		0 281 006 759	On Request
Superb 2.0 TDI (2009.01-2010.03)	Crankshaft Sensor		0 986 280 421	On Request
Superb 2.0 TDI (2010.02-2015.05)	Air Mass Meter		0 281 002 956	6,647.00
Superb 2.0 TDI (2010.02-2015.05)	Crankshaft Sensor		0 986 280 435	2,286.00
Superb 2.8	Camshaft Sensor		0 232 101 024	On Request
Superb 2.8	Canister Purge Valve		0 280 142 308	On Request
Superb 2.8	Electric Fuel Pump, In-tank With Parts Kits		0 986 580 824	On Request
Superb 2.8	Fuel Supply Module		0 986 580 932	On Request
Superb 2.8	Ignition Cable For Cylinder 1		0 986 357 782	On Request
Superb 2.8	Ignition Cable For Cylinder 2		0 986 357 782	On Request
Superb 2.8	Ignition Cable For Cylinder 3		0 986 357 782	On Request
Superb 2.8	Ignition Cable For Cylinder 4		0 986 357 782	On Request
Superb 2.8	Ignition Cable For Cylinder 5		0 986 357 782	On Request
Superb 2.8	Ignition Cable For Cylinder 6		0 986 357 782	On Request
Superb 2.8	Ignition Cable Set		0 986 356 321	On Request
Superb 2.8	Pressure Regulator, Injection System		0 280 160 575	On Request

## Passenger Cars

Model Description	Product Description	Additional Information	Part Number	MRP (₹)
Superb 2.8	Temperature Sensor, Intake Air		0 280 130 085	On Request
Superb 2.8	Universal Lambda Control Sensor	Additional installation work required	0 258 986 615	On Request
Superb 2.8 (2004.06 -2008.03)	Crankshaft Sensor	For vehicles with automatic transmission	0 261 210 147	5,000.00
Superb 2.8 (2004.06 -2008.03)	Crankshaft Sensor	For vehicles with manual transmission	0 261 210 178	2,241.00
Superb 2.8 (2004.06 -2008.03)	Lambda Control Sensor		0 258 006 287	On Request
Superb 2.8 (2004.06 -2008.03)	Lambda Control Sensor		0 258 010 073	On Request
Superb 3.6 V6 4x4	Camshaft Sensor	Optional	0 986 280 453	1,540.00
Superb 3.6 V6 4x4	Crankshaft Sensor		0 261 210 145	On Request
Superb 3.6 V6 4x4	Fuel Supply Module		1 987 580 054	On Request
Superb 3.6 V6 4x4	Ignition Coil		0 986 221 056	2,805.00
Superb 3.6 V6 4x4	Knock Sensor	Without harness	0 261 231 146	On Request
Superb 3.6 V6 4x4	Universal Lambda Diagnostic Sensor	Additional installation work required	0 258 986 602	3,126.00
Superb 3.6 V6 4x4 (2008.11 -2015.05)	Air Mass Meter		0 280 218 175	7,619.00
Superb 3.6 V6 4x4 (2008.11 -2015.05)	Air Mass Meter		0 280 218 260	8,237.00
Superb 3.6 V6 4x4 (2008.11 -2015.05)	Lambda Control Sensor	Right side mounting	0 258 017 068	6,101.00
Superb 3.6 V6 4x4 (2008.11 -2015.05)	Lambda Control Sensor	Left side mounting	0 258 017 070	5,949.00
Superb 3.6 V6 4x4 (2008.11 -2015.05)	Lambda Diagnostic Sensor	Left side mounting	0 258 006 862	On Request
Superb 3.6 V6 4x4 (2008.11 -2015.05)	Lambda Diagnostic Sensor	Right side mounting	0 258 006 895	On Request
Superb 3.6 V6 4x4 (2008.11 -2015.05)	Lambda Diagnostic Sensor	Additional installation work required	0 258 986 602	3,126.00
Superb 3.6i	Fuel Supply Module, Saddle Tank, Active		1 987 580 054	On Request
Yeti 2.0 TDI	Air Mass Meter		0 281 002 956	6,647.00
Yeti 2.0 TDI	Boost Pressure Sensor		0 281 002 976	1,114.00
Yeti 2.0 TDI	Crankshaft Sensor		0 986 280 435	2,286.00
Yeti 2.0 TDI	Electric Fuel Pump, In-line		0 580 464 121	7,070.00
Yeti 2.0 TDI	Fuel Supply Module		0 986 580 826	On Request
Yeti 2.0 TDI	Pressure Sensor, Brake Booster		0 261 230 234	On Request
Yeti 2.0 TDI	Pressure Sensor, Exhaust Gas		0 281 006 082	1,831.00
Yeti 2.0 TDI	Temperature Sensor, Exhaust Gas	Downstream of particulate filter	0 986 259 064	6,971.00
Yeti 2.0 TDI 4x4	Air Mass Meter		0 281 002 956	6,647.00
Yeti 2.0 TDI 4x4	Boost Pressure Sensor		0 281 002 976	1,114.00

## Passenger Cars

Model Description	Product Description	Additional Information	Part Number	MRP (₹)
Yeti 2.0 TDI 4x4	Crankshaft Sensor		0 986 280 435	2,286.00
Yeti 2.0 TDI 4x4	Electric Fuel Pump, In-line		0 580 464 121	7,070.00
Yeti 2.0 TDI 4x4	Pressure Sensor, Brake Booster		0 261 230 234	On Request
Yeti 2.0 TDI 4x4	Pressure Sensor, Exhaust Gas		0 281 006 082	1,831.00
Yeti 2.0 TDI 4x4	Temperature Sensor, Exhaust Gas	Downstream of particulate filter	0 986 259 064	6,971.00
<b>SUZUKI</b>				
Baleno 1.2	Electric Fuel Pump, In-tank		0 986 AG1 304	1,744.00
Baleno 1.2	Universal Lambda Control Sensor	Additional installation work required	0 258 986 501	2,076.00
Grand Vitara	Pressure Regulator, Injection System		F 000 DR9 006	On Request
Grand Vitara	Universal Lambda Control Sensor	Additional installation work required	0 258 986 507	3,408.00
Grand Vitara	Universal Lambda Diagnostic Sensor	Additional installation work required	0 258 986 602	3,126.00
Grand Vitara 2.4	Universal Lambda Diagnostic Sensor	Additional installation work required	0 258 986 507	3,408.00
<b>TATA MOTORS</b>				
Bolt 1.2 T	Camshaft Sensor		0 281 006 143	1,198.00
Bolt 1.2 T	Universal Lambda Diagnostic Sensor	Additional installation work required	0 258 986 602	3,126.00
Indica 1.4i (1998.12 -2000.04)	Electric Fuel Pump, In-tank		0 580 454 001	1,802.00
Indica 1.4i (1998.12 -2000.04)	Electric Fuel Pump, In-tank		0 580 454 155	3,363.00
Indica 1.4i (2001.07 -2008.05)	Electric Fuel Pump, In-tank		0 580 454 001	1,802.00
Indica 1.4i (2001.07 -2008.05)	Electric Fuel Pump, In-tank		0 580 454 155	3,363.00
Indigo 1.4i	Injection Pump, Gasoline		0 580 454 155	3,363.00
Indigo 1.4i (2002.10 -2006.08)	Electric Fuel Pump, In-tank		0 580 454 155	3,363.00
Indigo 1.4i (2006.09 -2009.10)	Electric Fuel Pump, In-tank		0 580 454 001	1,802.00
Indigo 1.4i (2006.09 -2009.10)	Electric Fuel Pump, In-tank		0 580 454 155	3,363.00
Indigo Manza 1.4i	Electric Fuel Pump, In-tank		0 580 454 155	3,363.00
Indigo Marina 1.4i (2004.10 -2006.08)	Electric Fuel Pump, In-tank		0 580 454 155	3,363.00
Indigo Marina 1.4i (2006.09 -2010.03)	Electric Fuel Pump, In-tank		0 580 454 001	1,802.00
Indigo Marina 1.4i (2006.09 -2010.03)	Electric Fuel Pump, In-tank		0 580 454 155	3,363.00

## Passenger Cars

Model Description	Product Description	Additional Information	Part Number	MRP (₹)
Nano 0.6	Universal Lambda Diagnostic Sensor	Additional installation work required	0 258 986 602	3,126.00
Nano 0.6i	Canister Purge Valve		0 280 142 442	903.00
Nano 0.6i	Crankshaft Sensor		0 261 210 305	On Request
Nano 0.6i	Injection Pump, Gasoline		0 580 454 155	3,363.00
Nano 0.6i	Intake Manifold Pressure Sensor		0 261 230 245	607.00
Nano 0.6i	Lambda Control Sensor		0 258 010 091	2,095.00
Nano 0.6i	Temperature Sensor, Coolant		0 280 130 093	387.00
Nano 0.6i	Throttle Valve Assembly		F 002 R20 026	2,696.00
Nano 0.6i	Universal Lambda Control Sensor	Additional installation work required	0 258 986 602	3,126.00
Nano 0.6i	Universal Lambda Diagnostic Sensor	Additional installation work required	0 258 986 602	3,126.00
Nano 0.6i (2009.07 -2011.10)	Electric Fuel Pump, In-tank		0 580 454 001	1,802.00
Nano 0.6i (2009.07 -2011.10)	Electric Fuel Pump, In-tank		0 580 454 155	3,363.00
Nano 0.6i (2011.11 -2015.03)	Electric Fuel Pump, In-tank		0 580 454 155	3,363.00
Nano 0.6i CNG	Universal Lambda Diagnostic Sensor	Additional installation work required	0 258 986 602	3,126.00
Nano Twist 0.6	Universal Lambda Diagnostic Sensor	Additional installation work required	0 258 986 602	3,126.00
Nexon 1.5	Universal Lambda Diagnostic Sensor	Additional installation work required	0 258 986 602	3,126.00
TIGOR 1.2	Universal Lambda Diagnostic Sensor	Additional installation work required	0 258 986 602	3,126.00
Tiago 1.2 MPFi Multi Drive	Electric Fuel Pump, In-tank		0 986 AG1 304	1,744.00
Tiago 1.2 MPFi Multi Drive	Injection Pump, Gasoline		0 986 AG1 304	1,744.00
Tiago 1.2 MPFi Multi Drive	Lambda Control Sensor		0 258 010 091	2,095.00
Tiago 1.2 MPFi Multi Drive	Universal Lambda Diagnostic Sensor	Additional installation work required	0 258 986 602	3,126.00
ZEST 1.2 T	Camshaft Sensor		0 281 006 143	1,198.00
ZEST 1.2 T	Universal Lambda Diagnostic Sensor	Additional installation work required	0 258 986 602	3,126.00
<b>TOYOTA</b>				
Camry 2.4	Camshaft Sensor		0 986 280 747	On Request
Camry 2.4	Electric Fuel Pump, In-tank		0 986 AG1 303	On Request
Camry 2.4	Ignition Coil		0 986 AG0 506	2,999.00
Camry 2.4	Lambda Control Sensor	California emissions	F 00H L00 377	On Request
Camry 2.4	Lambda Diagnostic Sensor		0 258 986 716	On Request
Camry 2.4	Pressure Regulator, Injection System	California emissions	F 000 DR9 002	On Request
Camry 2.4	Universal Lambda Control Sensor	Additional installation work required	0 258 986 602	3,126.00

## Passenger Cars

Model Description	Product Description	Additional Information	Part Number	MRP (₹)
Camry 2.4	Universal Lambda Diagnostic Sensor	Additional installation work required	0 258 986 602	3,126.00
Camry 2.4 i Sedan	Camshaft Sensor		0 986 280 747	On Request
Camry 2.4 i Sedan	Electric Fuel Pump, In-tank		0 986 AG1 303	On Request
Camry 2.4 i Sedan	Ignition Coil	Optional	0 986 AG0 506	2,999.00
Camry 2.5 i Sedan	Ignition Coil		0 986 AG0 501	2,951.00
Camry 2.5 i Sedan	Lambda Diagnostic Sensor		F 00H L00 399	On Request
Camry 2.5i Hybrid	Ignition Coil		0 986 AG0 501	2,951.00
Corolla 1.4 D-4D	Air Mass Meter		0 986 JG1 609	On Request
Corolla 1.4 D-4D	Lambda Control Sensor	Optional	0 281 004 411	5,797.00
Corolla 1.4 D-4D	Lambda Control Sensor		0 281 004 411	5,797.00
Corolla 1.4 D-4D (2006.11 -2013.04)	Camshaft Sensor		0 281 002 406	3,814.00
Corolla 1.4 D-4D (2006.11 -2013.04)	Camshaft Sensor		0 986 280 748	On Request
Corolla 1.8i	Camshaft Sensor		0 986 280 747	On Request
Corolla 1.8i	Filter Kit, Fuel Pump		0 986 580 963	On Request
Glanza 1.2	Electric Fuel Pump, In-tank		0 986 AG1 304	1,744.00
Innova 2.0 CNG	Ignition Coil		0 986 AG0 508	2,594.00
Land Cruiser Prado 4.0 i 4x4	Universal Lambda Control Sensor	Additional installation work required	0 258 986 507	3,408.00
Land Cruiser Prado 4.0 i 4x4	Universal Lambda Diagnostic Sensor	Additional installation work required	0 258 986 602	3,126.00
Land Cruiser Prado 4.0 i 4x4 (2003.01 -2009.08)	Lambda Diagnostic Sensor		0 258 986 606	On Request
Land Cruiser Prado 4.0 i 4x4 (2003.01 -2009.08)	Lambda Diagnostic Sensor		0 258 986 618	On Request
Land Cruiser Prado 4.0 i 4x4 (2003.01 -2009.08)	Lambda Diagnostic Sensor		0 258 986 719	On Request
New Corolla Altis 1.8i	Universal Lambda Control Sensor	Additional installation work required	0 258 986 602	3,126.00
Prius 1.8	Crankshaft Sensor		0 986 280 490	On Request
Prius 1.8	Ignition Coil		0 986 AG0 518	On Request
<b>VOLKSWAGEN</b>				
Beetle 1.4 TSI	Boost Pressure Sensor		0 261 230 388	On Request
Beetle 1.4 TSI	Camshaft Sensor		0 986 280 610	On Request
Beetle 1.4 TSI	Crankshaft Sensor		0 986 280 612	On Request
Beetle 1.4 TSI	Fuel Supply Module		1 987 580 022	On Request
Beetle 1.4 TSI	High-pressure Injector, Gdi		0 261 500 354	On Request
Beetle 1.4 TSI	High-pressure Pump, Gdi		0 261 520 572	On Request
Beetle 1.4 TSI	Ignition Coil		0 986 221 057	2,737.00
Beetle 1.4 TSI	Ignition Coil	For Beru unit	0 986 221 057	2,737.00
Beetle 1.4 TSI	Ignition Coil	For Eldor unit	0 986 221 057	2,737.00

## Passenger Cars

Model Description	Product Description	Additional Information	Part Number	MRP (₹)
Beetle 1.4 TSI	Intake Manifold Pressure Sensor		0 281 002 976	1,114.00
Beetle 1.4 TSI	Knock Sensor		0 261 231 146	On Request
Cross Polo 1.2 TDI	Air Mass Meter		0 281 006 132	5,322.00
Cross Polo 1.2 TDI	Crankshaft Sensor		0 986 280 435	2,286.00
Cross Polo 1.2 TDI	Fuel Supply Module		0 986 580 832	On Request
Cross Polo 1.2 TDI	Intake Manifold Pressure Sensor		0 281 002 976	1,114.00
Cross Polo 1.2 TDI	Knock Sensor		0 261 231 146	On Request
Cross Polo 1.2 TDI	Pressure Sensor, Exhaust Gas		0 281 006 082	1,831.00
Cross Polo 1.2 TDI (2013.09 -2014.09)	Boost Pressure Sensor		0 281 002 976	1,114.00
Cross Polo 1.2 TDI (2013.09 -2014.09)	Boost Pressure Sensor		0 281 006 152	On Request
Cross Polo 1.2 TDI (2013.09 -2014.09)	Temperature Sensor, Exhaust Gas	For RHD vehicles, Upstream of particulate filter	0 986 259 099	On Request
Cross Polo 1.2 TDI (2013.09 -2014.09)	Temperature Sensor, Exhaust Gas	For LHD vehicles, Upstream of particulate filter	0 986 259 104	On Request
Cross Polo 1.2 TDI (2013.09 -2014.09)	Temperature Sensor, Exhaust Gas	For LHD vehicles, Downstream of particulate filter	0 986 259 106	On Request
Cross Polo 1.2 TDI (2013.09 -2014.09)	Temperature Sensor, Exhaust Gas	For RHD vehicles, Downstream of particulate filter	0 986 259 114	On Request
Cross Polo 1.2 TDI (2013.09 -2014.09)	Temperature Sensor, Exhaust Gas	In front of the turbocharger	0 986 259 118	On Request
Jetta 1.4 TSI	Boost Pressure Sensor		0 281 002 976	1,114.00
Jetta 1.4 TSI	Camshaft Sensor		0 986 280 453	1,540.00
Jetta 1.4 TSI	Canister Purge Valve		0 280 142 347	1,280.00
Jetta 1.4 TSI	Crankshaft Sensor		0 986 280 435	2,286.00
Jetta 1.4 TSI	Intake Manifold Pressure Sensor		0 281 002 976	1,114.00
Jetta 1.4 TSI	Knock Sensor		0 261 231 146	On Request
Jetta 2.0 TDI	Air Mass Meter		0 281 002 956	6,647.00
Jetta 2.0 TDI	Boost Pressure Sensor		0 281 002 976	1,114.00
Jetta 2.0 TDI	Crankshaft Sensor		0 986 280 435	2,286.00
Jetta 2.0 TDI	Electric Fuel Pump, In-line		0 580 464 121	7,070.00
Jetta 2.0 TDI	Fuel Supply Module		0 986 580 826	On Request
Jetta 2.0 TDI	Pressure Sensor, Exhaust Gas		0 281 006 082	1,831.00
New Beetle 2.0	Accelerator Pedal Module	For LHD vehicles, For vehicles with automatic transmission	0 280 755 203	On Request
New Beetle 2.0	Air Mass Meter		0 280 218 060	On Request
New Beetle 2.0	Camshaft Sensor		0 232 101 031	4,921.00

## Passenger Cars

Model Description	Product Description	Additional Information	Part Number	MRP (₹)
New Beetle 2.0	Canister Purge Valve		0 280 142 353	On Request
New Beetle 2.0	Crankshaft Sensor		0 261 210 199	On Request
New Beetle 2.0	Electric Fuel Pump, In-tank With Parts Kits		0 986 580 824	On Request
New Beetle 2.0	Ignition Cable Set		0 986 356 345	On Request
New Beetle 2.0	Knock Sensor		0 261 231 146	On Request
New Beetle 2.0	Pressure Regulator, Injection System		0 280 160 557	On Request
New Beetle 2.0	Throttle Valve Assembly		0 280 750 061	On Request
Passat 2.0 TDI	Boost Pressure Sensor		0 281 002 976	1,114.00
Passat 2.0 TDI	Canister Purge Valve		0 280 142 347	1,280.00
Passat 2.0 TDI	Electric Fuel Pump, In-line		0 580 464 121	7,070.00
Passat 2.0 TDI	Fuel Supply Module		0 986 580 827	On Request
Passat 2.0 TDI	Intake Manifold Pressure Sensor		0 261 230 234	On Request
Passat 2.0 TDI (2005.03-2008.06)	Air Mass Meter		0 281 006 759	On Request
Passat 2.0 TDI (2005.03-2008.06)	Crankshaft Sensor		0 986 280 421	On Request
Passat 2.0 TDI (2008.05-2010.07)	Air Mass Meter		0 281 002 735	6,304.00
Passat 2.0 TDI (2008.05-2010.07)	Crankshaft Sensor		0 986 280 435	2,286.00
Passat 2.0 TDI (2008.05-2010.07)	Pressure Sensor, Exhaust Gas		0 281 002 710	1,946.00
Passat 2.0 TDI (2008.05-2010.07)	Pressure Sensor, Exhaust Gas		0 281 006 082	1,831.00
Passat 2.0 TDI (2008.05-2010.07)	Temperature Sensor, Exhaust Gas	Upstream of particulate filter	0 986 259 015	On Request
Passat 2.0 TDI (2008.05-2010.07)	Temperature Sensor, Exhaust Gas	Downstream of particulate filter	0 986 259 075	On Request
Passat 2.0 TDI (2010.11-2014.12)	Air Mass Meter		0 281 002 956	6,647.00
Passat 2.0 TDI (2010.11-2014.12)	Crankshaft Sensor		0 986 280 435	2,286.00
Passat 2.0 TDI (2010.11-2014.12)	Pressure Sensor, Exhaust Gas		0 281 006 082	1,831.00
Phaeton 3.2 4Motion	Air Mass Meter		0 280 218 341	On Request
Phaeton 3.2 4Motion	Canister Purge Valve		0 280 142 353	On Request
Phaeton 3.2 4Motion	Ignition Coil		0 986 221 051	On Request
Phaeton 3.2 4Motion	Knock Sensor	Without harness	0 261 231 146	On Request
Phaeton 3.2 4Motion	Lambda Control Sensor		0 258 007 361	On Request
Phaeton 3.2 4Motion	Lambda Diagnostic Sensor	Additional installation work required	0 258 006 982	On Request
Phaeton 3.2 4Motion	Pressure Regulator, Injection System		0 280 160 575	On Request
Phaeton 3.2 4Motion	Universal Lambda Diagnostic Sensor	Additional installation work required	0 258 986 602	3,126.00

## Passenger Cars

Model Description	Product Description	Additional Information	Part Number	MRP (₹)
Polo 1.2 TSI	Boost Pressure Sensor		0 261 230 266	On Request
Polo 1.2 TSI	Camshaft Sensor		0 986 280 453	1,540.00
Polo 1.2 TSI	Crankshaft Sensor	For vehicles without Start-Stop function	0 986 280 435	2,286.00
Polo 1.2 TSI	Fuel Supply Module		1 987 580 041	On Request
Polo 1.2 TSI	Ignition Coil		0 221 603 010	On Request
Polo 1.2 TSI	Intake Manifold Pressure Sensor		0 281 002 976	1,114.00
Polo 1.2 TSI	Knock Sensor		0 261 231 146	On Request
Polo 1.2 TSI	Lambda Diagnostic Sensor		F 00H L00 361	5,949.00
Polo 1.2 TSI	Pressure Sensor, Brake Booster		0 261 230 234	On Request
Polo 1.2 TSI (2013.04 -2014.05)	Ignition Cable Set	With marten repeller	0 986 357 822	2,594.00
Polo 1.2 TSI (2013.04 -2014.05)	Ignition Cable Set	Without marten repeller	0 986 357 844	2,661.00
Polo 1.6 TDI	Boost Pressure Sensor		0 281 002 976	1,114.00
Polo 1.6 TDI	Crankshaft Sensor		0 986 280 435	2,286.00
Polo 1.6 TDI	Fuel Supply Module		0 986 580 832	On Request
Polo 1.6 TDI	Pressure Sensor, Brake Booster		0 261 230 234	On Request
Polo 1.6 TDI	Pressure Sensor, Exhaust Gas		0 281 006 082	1,831.00
Tiguan 2.0 TDI 4Motion	Air Mass Meter		0 281 002 956	6,647.00
Tiguan 2.0 TDI 4Motion	Camshaft Sensor		0 986 280 603	On Request
Tiguan 2.0 TDI 4Motion	Crankshaft Sensor		0 986 280 611	On Request
Tiguan 2.0 TDI 4Motion	Pressure Sensor, Exhaust Gas		0 986 280 725	3,988.00
Tiguan 2.0 TDI 4Motion	Temperature Sensor, Exhaust Gas	In front of the turbocharger	0 986 259 090	On Request
Tiguan 2.0 TDI 4Motion (2017.05 -2020.07)	Nox Sensor	Front, For RHD vehicles	0 281 007 817	On Request
Tiguan 2.0 TDI 4Motion (2017.05 -2020.07)	Nox Sensor	Front, For RHD vehicles	0 281 008 817	On Request
Tiguan 2.0 TDI 4Motion (2017.05 -2020.07)	Nox Sensor	Front, For LHD vehicles	0 281 008 823	On Request
Tiguan 2.0 TDI 4Motion (2017.05 -2020.07)	Nox Sensor	Front, For LHD vehicles	0 281 008 833	On Request
Touareg 3.0 TDI	Air Mass Meter		0 986 280 708	On Request
Touareg 3.0 TDI	Boost Pressure Sensor		0 281 002 976	1,114.00
Touareg 3.0 TDI	Crankshaft Sensor	For vehicles with automatic transmission	0 261 210 261	On Request
Touareg 3.0 TDI	Pressure Sensor, Brake Booster		0 261 230 234	On Request
Touareg 3.0 TDI	Pressure Sensor, Exhaust Gas		0 281 006 005	1,749.00
Touareg 3.0 TDI (2004.11 -2006.11)	Camshaft Sensor		0 986 280 431	1,445.00

## Passenger Cars

Model Description	Product Description	Additional Information	Part Number	MRP (₹)
Touareg 3.0 TDI (2004.11 -2006.11)	Temperature Sensor, Exhaust Gas	Front	0 986 259 017	On Request
Touareg 3.0 TDI (2004.11 -2006.11)	Temperature Sensor, Exhaust Gas	Rear	0 986 259 107	On Request
Touareg 3.0 TDI (2011.05 -2014.12)	Camshaft Sensor		0 986 280 600	On Request
Touareg 3.0 TDI (2011.05 -2014.12)	Temperature Sensor, Exhaust Gas	Downstream of particulate filter	0 986 259 042	7,619.00
<b>VOLVO</b>				
S60 2.4 TD D5	Air Mass Meter		0 281 006 184	On Request
S60 2.4 TD D5	Camshaft Sensor		0 232 103 063	On Request
S60 2.4 TD D5	Crankshaft Sensor		0 986 280 495	On Request
S60 2.4 TD D5	Fuel Supply Module, Saddle Tank, Active		1 582 980 157	On Request
S60 2.4 TD D5	Lambda Control Sensor		0 258 017 454	7,385.00
S60 2.4 TD D5	Temperature Sensor, Charge Air Cooling		0 261 230 295	On Request
S60 2.4 TD D5	Temperature Sensor, Exhaust Gas	Upstream of particulate filter	0 986 259 120	On Request
S60 2.4 TD D5	Temperature Sensor, Fuel		0 281 002 623	5,560.00
S60 2.4 TD D5	Throttle Valve Assembly		0 280 750 520	20,592.00
S60 CC D5 AWD	Air Mass Meter		0 281 006 833	On Request
S60 CC D5 AWD	Boost Pressure Sensor		0 261 230 218	2,737.00
S60 CC D5 AWD	Camshaft Sensor		0 232 103 063	On Request
S60 CC D5 AWD	Crankshaft Sensor		0 261 210 338	On Request
S60 CC D5 AWD	Lambda Control Sensor		0 258 017 454	7,385.00
S60 CC D5 AWD	Temperature Sensor, Charge Air Cooling		0 261 230 293	1,749.00
S60 CC D5 AWD	Temperature Sensor, Fuel		0 281 006 021	837.00
S60 CC D5 AWD	Throttle Valve Assembly		0 280 750 520	20,592.00
S60 CC D5 AWD (2015.08 -2019.07)	Pressure Sensor, Exhaust Gas		0 281 006 207	2,756.00
S60 CC D5 AWD (2015.08 -2019.07)	Pressure Sensor, Exhaust Gas		0 986 280 717	On Request
S60 II D4	Air Mass Meter		0 281 006 346	6,387.00
S60 II D4	Camshaft Sensor		0 232 103 063	On Request
S60 II D4	Crankshaft Sensor		0 986 280 495	On Request
S60 II D4	Lambda Control Sensor		0 258 017 456	5,949.00
S60 II D4	Temperature Sensor, Charge Air Cooling		0 261 230 293	1,749.00
S60 II D4	Temperature Sensor, Fuel		0 281 006 021	837.00
S60 II D4	Throttle Valve Assembly		0 280 750 520	20,592.00
S60 II D4 (2011.08 -2015.07)	Boost Pressure Sensor		0 261 230 218	2,737.00
S60 II D4 (2011.08 -2015.07)	Pressure Sensor, Exhaust Gas		0 281 006 207	2,756.00
S60 II D4 (2011.08 -2015.07)	Pressure Sensor, Exhaust Gas		0 986 280 717	On Request

## Passenger Cars

Model Description	Product Description	Additional Information	Part Number	MRP (₹)
S60 II D4 (2011.08 -2015.07)	Temperature Sensor, Exhaust Gas	Upstream of particulate filter	0 986 259 008	5,674.00
S60 II D4 (2011.08 -2015.07)	Temperature Sensor, Exhaust Gas	Downstream of particulate filter	0 986 259 027	5,431.00
S60 II D4 (2012.02 -2015.07)	Boost Pressure Sensor		0 261 230 423	On Request
S60 II D4 (2012.02 -2015.07)	Pressure Sensor, Exhaust Gas		0 261 230 600	On Request
S60 II T6	Boost Pressure Sensor		0 261 230 448	On Request
S60 II T6	Self-diagnosis Module, Tank Leakage		0 261 222 019	On Request
S60 II T6 AWD	Fuel Supply Module		0 580 314 042	On Request
S60 II T6 AWD	Low-pressure Sensor, Fuel		0 261 230 238	On Request
S60 II T6 AWD	Self-diagnosis Module, Tank Leakage		0 261 222 019	On Request
S60 II T6 AWD	Temperature Sensor, Charge Air Cooling		0 261 230 295	On Request
S60 II T6 Polestar	Boost Pressure Sensor		0 261 230 423	On Request
S80 I 2.4D	Air Mass Meter		0 280 218 335	On Request
S80 I 2.4D	Boost Pressure Sensor		0 261 230 090	On Request
S80 I 2.4D	Fuel Level Sensor, Spare Part		1 582 980 014	On Request
S80 I 2.4D (2001.10 -2006.07)	Fuel Level Sensor Module, Saddle Tank, Passive		1 582 980 015	On Request
S80 I 2.4D (2001.10 -2006.07)	Fuel Level Sensor Module, Saddle Tank, Passive		1 582 980 061	On Request
S80 I 2.4D (2001.10 -2006.07)	Fuel Supply Module, Saddle Tank, Active		1 582 980 134	On Request
S80 I 2.4D (2001.10 -2006.07)	Fuel Supply Module, Saddle Tank, Active		1 582 980 135	On Request
S80 II 3.2	Low-pressure Sensor, Fuel		0 261 230 110	On Request
S80 II D4	Boost Pressure Sensor		0 261 230 218	2,737.00
S80 II D4	Camshaft Sensor		0 232 103 063	On Request
S80 II D4	Crankshaft Sensor		0 261 210 338	On Request
S80 II D4	Lambda Control Sensor		0 258 017 456	5,949.00
S80 II D4	Temperature Sensor, Charge Air Cooling		0 261 230 293	1,749.00
S80 II D4	Temperature Sensor, Fuel		0 281 006 021	837.00
S80 II D4	Throttle Valve Assembly		0 280 750 520	20,592.00
S80 II D4 (2012.08 -2016.08)	Air Mass Meter	Use separate enclosed connector	0 281 006 184	On Request
S80 II D4 (2012.08 -2016.08)	Air Mass Meter		0 281 006 346	6,387.00
S80 II D4 (2012.08 -2016.08)	Pressure Sensor, Exhaust Gas		0 281 006 207	2,756.00

## Passenger Cars

Model Description	Product Description	Additional Information	Part Number	MRP (₹)
S80 II D4 (2012.08 -2016.08)	Pressure Sensor, Exhaust Gas		0 986 280 717	On Request
S80 II D4 (2012.08 -2016.08)	Temperature Sensor, Exhaust Gas	Upstream of particulate filter	0 986 259 008	5,674.00
S80 II D4 (2012.08 -2016.08)	Temperature Sensor, Exhaust Gas	Downstream of particulate filter	0 986 259 027	5,431.00
S80 II D5 AWD	Air Mass Meter		0 281 006 184	On Request
S80 II D5 AWD	Camshaft Sensor		0 232 103 063	On Request
S80 II D5 AWD	Crankshaft Sensor		0 986 280 495	On Request
S80 II D5 AWD	Lambda Control Sensor		0 258 017 456	5,949.00
S80 II D5 AWD	Pressure Sensor, Exhaust Gas		0 986 280 717	On Request
S80 II D5 AWD	Temperature Sensor, Charge Air Cooling		0 261 230 295	On Request
S80 II D5 AWD	Temperature Sensor, Fuel		0 281 002 623	5,560.00
S80 II D5 AWD	Throttle Valve Assembly		0 280 750 520	20,592.00
S80 II V8 AWD	Crankshaft Sensor		0 986 280 495	On Request
S80 II V8 AWD	Low-pressure Sensor, Fuel		0 261 230 238	On Request
S80 II V8 AWD	Self-diagnosis Module, Tank Leakage		0 261 222 019	On Request
S90 D4 FWD	Boost Pressure Sensor		0 261 230 423	On Request
S90 D4 FWD	Pressure Sensor, Exhaust Gas		0 261 230 600	On Request
S90 D4 FWD (2016.03-->)	Nox Sensor	Downstream of SCR catalyst (Selective Catalytic Reduction)	0 281 007 306	On Request
S90 D4 FWD (2016.03-->)	Nox Sensor	Downstream of particulate filter	0 281 008 638	On Request
S90 T5 FWD	Boost Pressure Sensor		0 261 230 448	On Request
V40 CC 1.6 T4	Air Mass Meter		0 986 280 701	On Request
V40 CC 1.6 T4	Boost Pressure Sensor		0 261 230 308	On Request
V40 CC 1.6 T4	Fuel Supply Module	Fuel filter fitted in tank	0 580 200 493	On Request
V40 CC 1.6 T4	High-pressure Injector, Gdi		0 261 500 337	On Request
V40 CC 1.6 T4	High-pressure Pump, Gdi		0 261 520 139	On Request
V40 CC 1.6 T4	Lambda Control Sensor		0 258 017 454	7,385.00
V40 CC 1.6 T4	Temperature Sensor, Charge Air Cooling		0 261 230 448	On Request
V40 CC 1.6 T4	Throttle Valve Assembly		0 280 750 535	On Request
V40 CC 2.0 D3	Air Mass Meter		0 281 006 346	6,387.00
V40 CC 2.0 D3	Camshaft Sensor		0 232 103 063	On Request
V40 CC 2.0 D3	Crankshaft Sensor		0 986 280 495	On Request
V40 CC 2.0 D3	Temperature Sensor, Fuel		0 281 006 021	837.00
V60 2.0 T6	Boost Pressure Sensor		0 261 230 448	On Request
V60 2.0 T6	Self-diagnosis Module, Tank Leakage		0 261 222 019	On Request

## Passenger Cars

Model Description	Product Description	Additional Information	Part Number	MRP (₹)
V60 D4	Air Mass Meter		0 281 006 346	6,387.00
V60 D4	Boost Pressure Sensor		0 261 230 218	2,737.00
V60 D4	Camshaft Sensor		0 232 103 063	On Request
V60 D4	Crankshaft Sensor		0 261 210 338	On Request
V60 D4	Lambda Control Sensor		0 258 017 456	5,949.00
V60 D4	Temperature Sensor, Charge Air Cooling		0 261 230 293	1,749.00
V60 D4	Temperature Sensor, Fuel		0 281 006 021	837.00
V60 D4	Throttle Valve Assembly		0 280 750 520	20,592.00
V60 D4 (2011.09 -2015.08)	Pressure Sensor, Exhaust Gas		0 281 006 207	2,756.00
V60 D4 (2011.09 -2015.08)	Pressure Sensor, Exhaust Gas		0 986 280 717	On Request
V60 D4 (2011.09 -2015.08)	Temperature Sensor, Exhaust Gas	Upstream of particulate filter	0 986 259 008	5,674.00
V60 D4 (2011.09 -2015.08)	Temperature Sensor, Exhaust Gas	Downstream of particulate filter	0 986 259 027	5,431.00
V90 V90 Cross Country D5 AWD	Boost Pressure Sensor		0 261 230 423	On Request
V90 V90 Cross Country D5 AWD	Pressure Sensor, Exhaust Gas		0 261 230 600	On Request
V90 V90 Cross Country D5 AWD (2017.07-->)	Nox Sensor	Downstream of SCR catalyst (Selective Catalytic Reduction)	0 281 007 306	On Request
V90 V90 Cross Country D5 AWD (2017.07-->)	Nox Sensor	Downstream of particulate filter	0 281 008 638	On Request
XC60 2.4D AWD	Boost Pressure Sensor		0 261 230 295	On Request
XC60 2.4D AWD	Camshaft Sensor		0 232 103 063	On Request
XC60 2.4D AWD	Crankshaft Sensor		0 986 280 495	On Request
XC60 2.4D AWD	Lambda Control Sensor		0 258 017 456	5,949.00
XC60 2.4D AWD	Pressure Sensor, Exhaust Gas		0 986 280 717	On Request
XC60 2.4D AWD	Temperature Sensor, Fuel		0 281 002 623	5,560.00
XC60 2.4D AWD	Throttle Valve Assembly		0 280 750 520	20,592.00
XC60 2.4D AWD (2009.03 -2009.07)	Air Mass Meter		0 281 006 184	On Request
XC60 2.4D AWD (2009.03 -2009.07)	Air Mass Meter		0 281 006 346	6,387.00
XC60 D3 DRIVe	Air Mass Meter		0 281 006 346	6,387.00
XC60 D3 DRIVe	Boost Pressure Sensor		0 261 230 218	2,737.00
XC60 D3 DRIVe	Camshaft Sensor		0 232 103 063	On Request
XC60 D3 DRIVe	Crankshaft Sensor		0 261 210 338	On Request
XC60 D3 DRIVe	Lambda Control Sensor		0 258 017 456	5,949.00
XC60 D3 DRIVe	Temperature Sensor, Charge Air Cooling		0 261 230 293	1,749.00
XC60 D3 DRIVe	Temperature Sensor, Fuel		0 281 006 021	837.00
XC60 D3 DRIVe	Throttle Valve Assembly		0 280 750 520	20,592.00

## Passenger Cars

Model Description	Product Description	Additional Information	Part Number	MRP (₹)
XC60 D3 DRIVe (2011.08-2012.07)	Pressure Sensor, Exhaust Gas		0 281 006 207	2,756.00
XC60 D3 DRIVe (2011.08-2012.07)	Pressure Sensor, Exhaust Gas		0 986 280 717	On Request
XC60 D3 DRIVe (2011.08-2012.07)	Temperature Sensor, Exhaust Gas	Upstream of particulate filter	0 986 259 008	5,674.00
XC60 D3 DRIVe (2011.08-2012.07)	Temperature Sensor, Exhaust Gas	Downstream of particulate filter	0 986 259 027	5,431.00
XC60 D4 FWD	Boost Pressure Sensor		0 261 230 423	On Request
XC60 D4 FWD	Pressure Sensor, Exhaust Gas		0 261 230 600	On Request
XC60 D4 FWD (2013.08-2015.07)	Temperature Sensor, Exhaust Gas	Downstream of particulate filter	0 986 259 108	On Request
XC60 D4 FWD (2013.08-2015.07)	Temperature Sensor, Exhaust Gas	Upstream of particulate filter	0 986 259 109	On Request
XC60 D5 AWD	Air Mass Meter		0 281 006 346	6,387.00
XC60 D5 AWD	Boost Pressure Sensor		0 261 230 423	On Request
XC60 D5 AWD	Camshaft Sensor		0 232 103 063	On Request
XC60 D5 AWD	Crankshaft Sensor		0 261 210 338	On Request
XC60 D5 AWD	Particulate Sensor		0 281 006 956	On Request
XC60 D5 AWD	Temperature Sensor, Charge Air Cooling		0 261 230 293	1,749.00
XC60 D5 AWD	Temperature Sensor, Exhaust Gas	Upstream of particulate filter	0 986 259 132	On Request
XC60 D5 AWD	Temperature Sensor, Fuel		0 281 006 021	837.00
XC60 D5 AWD	Throttle Valve Assembly		0 280 750 520	20,592.00
XC60 D5 AWD (2011.08-2015.07)	Pressure Sensor, Exhaust Gas		0 281 006 207	2,756.00
XC60 D5 AWD (2011.08-2015.07)	Pressure Sensor, Exhaust Gas		0 986 280 717	On Request
XC60 D5 AWD (2017.12-->)	Nox Sensor	Downstream of SCR catalyst (Selective Catalytic Reduction)	0 281 007 306	On Request
XC60 D5 AWD (2017.12-->)	Nox Sensor	Downstream of particulate filter	0 281 008 638	On Request
XC60 D5 AWD (2017.12-->)	Pressure Sensor, Exhaust Gas		0 261 230 600	On Request
XC60 T5 FWD	Boost Pressure Sensor		0 261 230 448	On Request
XC90 2.0 TD D5 AWD	Boost Pressure Sensor		0 261 230 423	On Request
XC90 2.0 TD D5 AWD	Particulate Sensor		0 281 006 618	On Request
XC90 2.0 TD D5 AWD	Pressure Sensor, Exhaust Gas		0 261 230 600	On Request
XC90 I 3.2 AWD	Fuel Level Sensor Module, Saddle Tank, Passive		1 582 980 061	On Request
XC90 I 3.2 AWD	Fuel Supply Module		1 582 980 168	On Request
XC90 I 3.2 AWD	Low-pressure Sensor, Fuel		0 261 230 110	On Request
XC90 I D5 AWD	Air Mass Meter		0 280 218 335	On Request

Passenger Cars

Model Description	Product Description	Additional Information	Part Number	MRP (₹)
XC90 I D5 AWD	Boost Pressure Sensor		0 261 230 090	On Request
XC90 I D5 AWD	Fuel Level Sensor Module, Saddle Tank, Passive		1 582 980 061	On Request
XC90 I D5 AWD	Fuel Supply Module, Saddle Tank, Active		1 582 980 134	On Request
XC90 I D5 AWD	Temperature Sensor, Fuel		0 281 002 623	5,560.00
XC90 I V8 AWD	Crankshaft Sensor		0 986 280 495	On Request
XC90 I V8 AWD	Fuel Level Sensor Module, Saddle Tank, Passive		1 582 980 061	On Request
XC90 I V8 AWD	Low-pressure Sensor, Fuel		0 261 230 110	On Request
XC90 I V8 AWD	Self-diagnosis Module, Tank Leakage		0 261 222 019	On Request
XC90 II T8 Twin Engine AWD	Boost Pressure Sensor		0 261 230 448	On Request

Notes

Handwriting practice lines consisting of 28 horizontal dashed lines.

## Notes



# What drives you, drives us

Bosch technologies are used in most vehicles worldwide.  
People, and assuring their mobility, is what we are focused on.

Therefore, we have dedicated over 130 years of pioneering spirit  
and expertise in research and manufacturing to achieving this.

We provide the aftermarket and workshops worldwide with modern diagnostic  
and workshop equipment and a wide range of spare parts for passenger cars and  
commercial vehicles:

- Solutions for efficient vehicle repairs
- Innovative workshop equipment and software
- One of the world's most comprehensive ranges of new and exchange parts
- Large network of wholesale customers, for quick and reliable parts supply
- Competent hotline support
- Comprehensive educational and training offers
- Targeted sales and marketing support

Scan the below QR code to place your  
orders on the Bosch Infocomm App



Please contact your nearest Bosch Main Distributor to enroll in the  
Bosch Rewards Programme / register in the Bosch Infocomm App



**Bosch Limited**  
**Automotive Aftermarket**  
P. B. No: 3000, Hosur Road, Aduodi  
Bengaluru – 560 030

 /BoschAutoPartsIndia | [ap.boschaftermarket.com/in/en](http://ap.boschaftermarket.com/in/en) | Toll-free No: 1800 108 1081